ANNUAL REPORT

WALPOLE, MASSACHUSETTS

1958

WALPOLE
A Community of Comfortable Homes

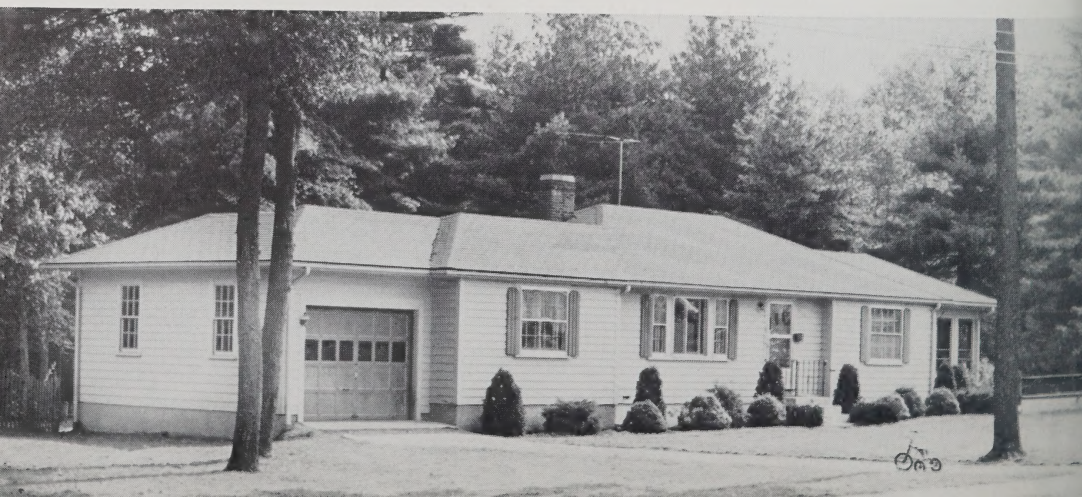

234th

ANNUAL REPORT

WALPOLE, MASSACHUSETTS

1958

This report was prepared under the direction of the Town Report Committee appointed by the Selectmen.

Edgar M. Grout, Chairman
Willis D. McLean
Mabel H. Hart

YOUR TOWN

19 Miles South of Boston **26 Miles North of Providence**

On Routes 1 and 1A

Municipally Owned Water Plant and Sewer System

GENERAL INTEREST

Elevation—200 feet above sea level

Settled—1659

Incorporated as a Town—1724

Population—11,293 (1955 census)

Registered Voters—6,800

Valuation—$27,877,169.00 (Excluding Motor Vehicles)

Tax Rate—1958—$63.00 1957—$59.00; 1956—$57.60

Motor Vehicles Registered—6,581

Number of Houses—3,077

Water Average Daily Consumption - 1,759,660 gallons

Parks—Memorial and Francis William Park

Schools—8 (Class A Rating)

PRINCIPAL INDUSTRIES

Roofing and Building Papers

Paper Boxes

Special Papers

Floor Coverings

Hospital Supplies

Coating Plant

Plastic Moulds

Coffee

Paper and Centrifugal Machinery

Screw Machine Tool Products

Cotton Converters

Cotton Goods and Specialties

Cedar Fences and Furniture

Sectional Buildings

Printing

Special Machinery

Foundry

Marine Propellers

YOUR REPRESENTATION

Congressional District—14th
Hon. Jos. W. Martin, Jr., Congressman

Senatorial District (State) Second Norfolk
Leslie B. Cutler, Needham

Representative Dist. (State) Eighth Norfolk
William F. Nourse, Medfield

Councillor District—Second
Charles J. Gabriel, Hingham

County Seat—Norfolk County, Dedham

County Commissioners
Russell T. Bates, Chairman
Clayton W. Nash
Everett M. Bowker

County Treasurer
Raymond C. Warmington

County Engineer—Wallace Carson

Norfolk County Agricultural School
Foster H. Weiss, Director

NEW HOME OF THE WALPOLE CO-OPERATIVE BANK

HIGHLIGHTS OF 1958

Although the effects of the recession early in 1958 were felt in Walpole as in other New England towns, recovery was evident by late summer. Offsetting the unfavorable factors of the recession were several indications of continuing industrial growth.

In June the establishment of the Bird-Johnson Co. was announced. Located in South Walpole, this new firm is producing the KaMeWa Controllable Pitch Propeller for ships, a Swedish invention introduced into this country during the last few years by Bird Machine Co.

Later in the year the Board of Selectmen announced the sale of 62 acres of town land in the Cedar Junction area to Edgewood Properties, to be developed as an industrial park.

Bird & Son, inc.'s new office building was completed in the spring and occupied by the company early in May. Favorably situated on the north bank of the Neponset River, above the Bird & Son Paper Mill, it is the home office of the company, housing the executive, administrative and sales departments.

The Walpole Cooperative Bank opened its spacious and attractive new building on Main Street in December. By remodelling the former telephone building the bank has achieved the very latest in banking facilities. The service offered by the bank and the attractiveness of the build-

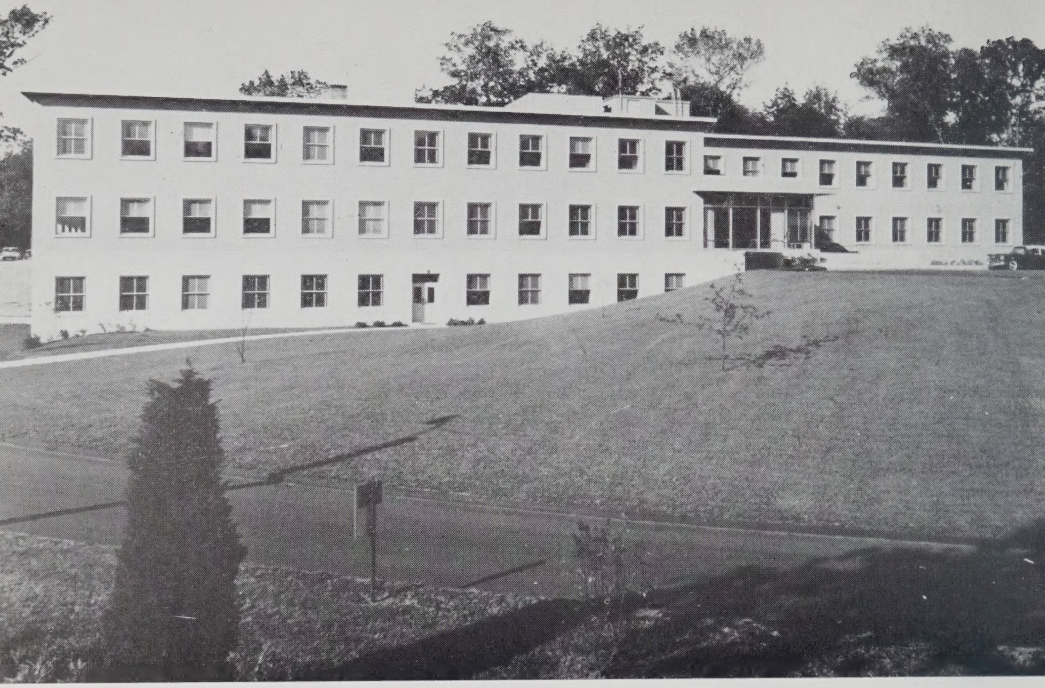

NEW OFFICE BUILDING OF BIRD & SON, inc.

ing itself are a credit to the town and to this institution which has served townspeople since organized June 10, 1912.

On Memorial Day a permanent bronze plaque honoring all Walpole war heroes was unveiled with suitable ceremonies in the town square. The boulder on which it was mounted was unearthed many years ago while excavating Common Street near the Library and it was set aside in Memorial Park awaiting an appropriate use. Chairman of the Board of Selectmen, Charles R. Howard, delivered the address at the dedication ceremonies.

New plantings around the plaque and in the town square have greatly improved this spot. The square never looked as beautiful as it did at Christmas this year with a creche and colored lights on the evergreens.

The Epiphany Church was being enlarged and extensively remodelled at the end of the year. When completed it also will add greatly to appearance of the center of the town.

On Octobr 19 the Walpole Footlighters proudly dedicated their new theatre on Polley Lane, E. Walpole, seating 270. It is one of only a few buildings in the country which have been professionally designed for amateur theatricals.

A record snowfall on February 16 kept town crews working around the clock in sub-zero weather. In spite of the severity of the storm, main highways were quickly cleared.

The date of August 18 marked the retirement of Frederick F. Libby

after twenty-seven years of devoted service as Town Engineer. Robert B. Boyd, Jr. was named as his successor.

During the year the town lost several of its well-known citizens by death. Among them were:

Former Police Chief Levi S. Thompson on June 5.

Stanley Allen, Custodian, and beloved Santa Claus for the merchants, July 31.

Mrs. Lottie A. Leach, October 29. Mrs. Leach was a prominent club woman and organizer of the Walpole Garden Club and Walpole Women's Club. A charter member of the University of Massachusetts Advisory Council for Women, she had the unusual distinction of attending in 1953 the dedication exercises of Lottie Leach House at the University of Massachusetts.

Walpole is especially proud of its high school athletic teams in 1958. The Hockey Team won the championship of the Bay State Hockey League for the tenth time and then went on to win the New England Championship as well. The high school Golf Team won the State Championship in June.

Junior Achievement is now in its third year with three classes meeting weekly at the old Stone School. This worthwhile activity which teaches youth basic business principles is sponsored by local industry. More than sixty-five juniors and seniors from high school are participating.

Looking over the footlights at part of the audience which attended the dedication exercises of the Walpole Footlighters' new theater on Polley Lane, East Walpole, in October.

Board of Selectmen

CHARLES R. HOWARD, *Chairman*

CHARLES W. KEMP, *Clerk* — EDWARD J. DELANEY

HAROLD E. HIGGINS — JANICE WILKINS

	No. Employees	Budget	Expenditures
1940	5 Selectmen and Part-time clerk	$2,250.00	$2,244.24
1950	5 Selectmen and Part-time clerk	3,900.00	3,751.15
1957	5 Selectmen and Part-time clerk	4,640.00	4,636.99
1958	5 Selectmen and Part-time clerk	5,593.55	5,365.01

The financial condition of Walpole continues to be excellent. Our Excess and Deficiency account at the close of the year was $385,501.39 which is nearly an all time high. The important reasons for this fine condition are larger returns from the state than originally estimated by the state and a significant amount of unexpended funds from articles and budgets.

The various responsibilities of the Selectmen are reported in the following pages in reports by the departments concerned.

The final report from our engineering consultants on our water supply problem has been received and is now being studied by our Water Committee and Selectmen.

During this year the Town Hall has been renovated so as to provide adequate office space for the growing departments and a general modernization of the interior. Proper fire protection for town records has been provided with the installation of new safes and vault doors. Obsolete records accumulated over many years have been disposed of with the approval of the State authorities.

Your Selectmen have made a survey of the condition of streets, street lighting and sidewalks and have made recommendations for improvements in order to provide greater safety for our citizens. We particularly wish to express appreciation to all of the Town Personnel, the elective and appointed committees for their fine cooperation.

Charles R. Howard, Chairman of Board of Selectmen, presents "Post" cane to Walpole's oldest citizen, Patrick Broadrick.

The Norfolk County Mosquito Control Project

JOHN C. KUSCHKE, *Superintendent*

Activities during the year were:

Aerial Spraying	3,230	Acres
Ground Spraying	3,771½	Acres
Pre-hatch Dusting	48½	Acres
Drainage	1,600	Feet
Brush Clearing	1,600	Feet
Catch Basins Treated	1,096	

Town Engineer

ROBERT B. BOYD, JR., *Town Engineer*

	No. Employees	Budget	Expenditures
1940	52	$145,733.05	$136,808.51
1950	52	315,224.57	299,969.65
1957	54	517,724.52	493,443.72
1958	51	584,266.39	550,475.09

Highway Department

Plimpton Street was widened where it crosses Plimpton Pond. A stone culvert was lengthened by contract forces at the same time and the Town widened the shoulder with rock and gravel. The edge of this road had previously been eroding away, and it was only a question of time before the pavement itself would have failed.

Repairs were made to the foundation of the Old Diamond Street bridge by contract forces.

Considerable leveling and patching was done to many of the streets, such as Common, West, Elm, Washington, Pleasant, and Union. The patches were properly rolled and the streets were sealed with asphalt and stone.

A 2300 ft. section of North St., from the Hillcrest Farm to Old North St., was scarified and re-graded. A 1550 ft. section of South St., from the railroad bridge to the upstream Neponset River bridge was also scarified and re-graded. This was done in conjunction with the installation of a water main to the new pumping station.

A bad curve on Mylod St. was widened as much as possible without

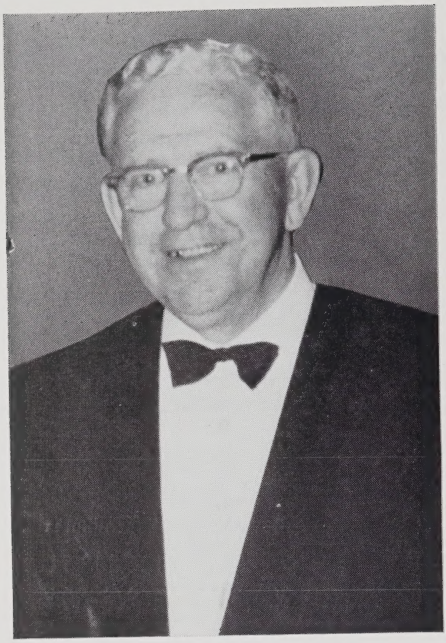

FREDERICK F. LIBBY

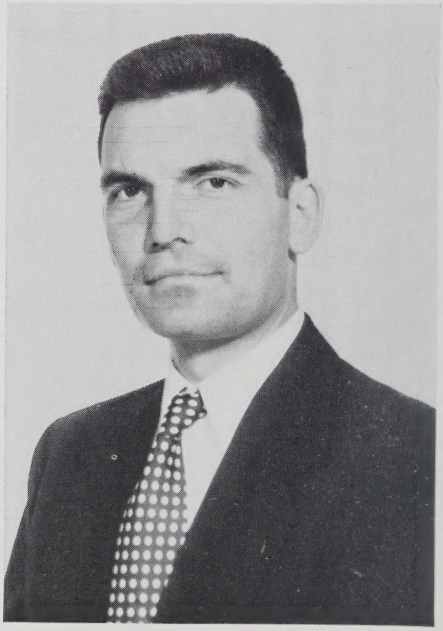

ROBERT B. BOYD, JR.

Frederick F. Libby

Town Engineer, Frederick F. Libby, retired August 18, 1958 after twenty-seven years of faithful service to the Town of Walpole. During these years he directed the Highway, Water and Public Works Departments through the period of the town's greatest growth, including the difficult war years.

His most notable achievements were the great improvement in the Water Department and the installation of the sewer system throughout most of the town. Not only was the Water Department put on a sound financial basis, but it was tremendously improved and enlarged to care for the needs of the growing community. Several new wells were installed near the pumping station and on South Street. Gravel-packed wells were dug off Robbins Road and at the Mine Brook site. Most recently a new 200,000 gallon standpipe was constructed in 1957 on Davis Street to service the north end of the town. When Mr. Libby first became Town Engineer residents were using 358,593,000 gallons of water annually. In the year 1958, 642,275,000 gallons were pumped. The population had jumped from approximately 6,000 in the early 30's to nearly 12,000 in 1958.

Sewer construction in Walpole started under his guidance in 1932 and has been carried forward steadily to the present day.

Mr. Libby was very much interested in improving the many miles of town roads and the building of sidewalks which became a necessity as traffic increased. He worked hard, also, to provide proper buildings to house the equipment of the Highway, Fire and other departments. He firmly believed that town property which was properly maintained both inside and out would in the long run save money for the town as well as attract new residents and new industry.

Always loyal to what he considered the best interests of the town, Frederick Libby was both conscientious and industrious in directing the work of his department.

While it is with regret that we see him retire, all citizens of Walpole join in wishing hm good health and long life.

Robert B. Boyd, Jr.

Robert B. Boyd, Jr. was named Town Engineer to succeed Frederick F. Libby who retired in August.

A native of Haverhill, Mass. Mr. Boyd graduated from the University of New Hampshire with a degree in Civil Engineering in 1948. He served as a fighter pilot in the U. S. Air Force from 1942 to 1945 and is now a Major in the National Guard.

Following college he worked as a bridge designer for the New Hampshire State Department of Public Works until coming to Walpole as Assistant Town Engineer on January 1, 1956.

Walter F. Meyer, Superintendent of Public Works, retired from his official duties as of April 1 after thirty years' service to the Town.

Walter was born in Norwood. His first job was with the Morse Lumber Company where he remained until 1928. In that year he came to work for the Town as a master maintenance man for the public buildings. With the passing of William B. (Yank) Hale in 1945, Walter became Superintendent of the Highway, Park, Sewer, and Building Repair Departments, a post held until retirement.

Upon Walter's retirement, Harold E. Willis of 485 Common Street took over the Public Works Department. With his background of thirty years in the Water Department, including twenty years as Foreman, Harold has continued maintaining the fine organization built up by Walter.

Walpole is fortunate to have had two such high calibre men as Walter and Harold to handle this important and difficult assignment.

WALTER F. MEYER

a layout and the excavated material was used at the Plimpton St. job mentioned above. Excavated material from the Town Hall area was also dumped at Plimpton St.

The following streets were surface treated with asphalt and peastone: Beacon, in conjunction with water main installation; Common, from Washington to Marguerite Road; Coney, from Pleasant to Route 1, except portion over bridge; Domenica; East; Elm, from West to East; Flonun; Grant; Hutchinson, at 1956 sewer construction; May; Moosehill; Morningside; Riverview; School, from East to Kendall; Short; Stone, from School to Massachusetts; Stone Street Extension; Washington, from Country Club Drive to South; West, between the two railroad bridges; and Winter, from No. 131 to Route 1A.

The following streets were surface treated with tar and sand: Fisher, from No. 282 to No. 320; Gould, over the 1957 construction; Huntington; North, from Hillcrest Farm to Old North St.; North Street Circle; Orient Circle; Plymouth; Puritan; South, from railroad bridge to upstream Neponset River bridge, and Winter, where re-built in 1957.

Sidewalk repairs were made on Common, East, Main, Spring, and Union Streets.

We purchased a grader, steam cleaner, and pump. Next year I am recommending trading our 1946 F. W. D. truck and disposing of our 1953 Austin Western sweeper. The other equipment appears to be in good condition.

Chapter 90 Construction and Maintenance

Construction of a 500 ft. section of Elm Street from where the 1957 contract ended to the Medfield line was awarded to the Sacco Construction Company. Work had to be suspended due to cold weather but will resume in the Spring. This is the final portion of the road re-construction on Elm St., until the railroad overpass is re-built.

Under the Chapter 90 Maintenance program, we surfaced all or portions of Common, East, Short, and Washington as mentioned under Highways.

Brush was cut and catch basins cleaned on all the Chapter 90 roads.

Park Department

Due to the exceptionally wet summer, this department was fully occupied mowing Town property for the better part of five months. Other activities included the following:

Planting of approximately 100 street trees, including 10 on two Town commons.

Assisting Girl Scouts to plant 1000 red pines in Town Forest.
Cleaning brush and thinning trees in Town Forest.
Establishing compost pile from collected leaves.
Removing dead elms and other trees.
Removing rubbish from all public buildings.
Clearing wooded areas at Memorial Pond, the New Fisher School, and the various water towers.
Cleaning swimming pools.
Removing branches over sidewalks.
Decorating for Christmas.
The street trees were sprayed twice by contract, and the roadside poison ivy was also sprayed by contract.

Next year I am requesting a mowing machine for towing behind one of our Ford tractors. This should speed up our grass cutting program considerably.

Sewer Department

A total of 10 house connections were added to the system, making a total of 761 services. Maintenance of blocked services was provided as

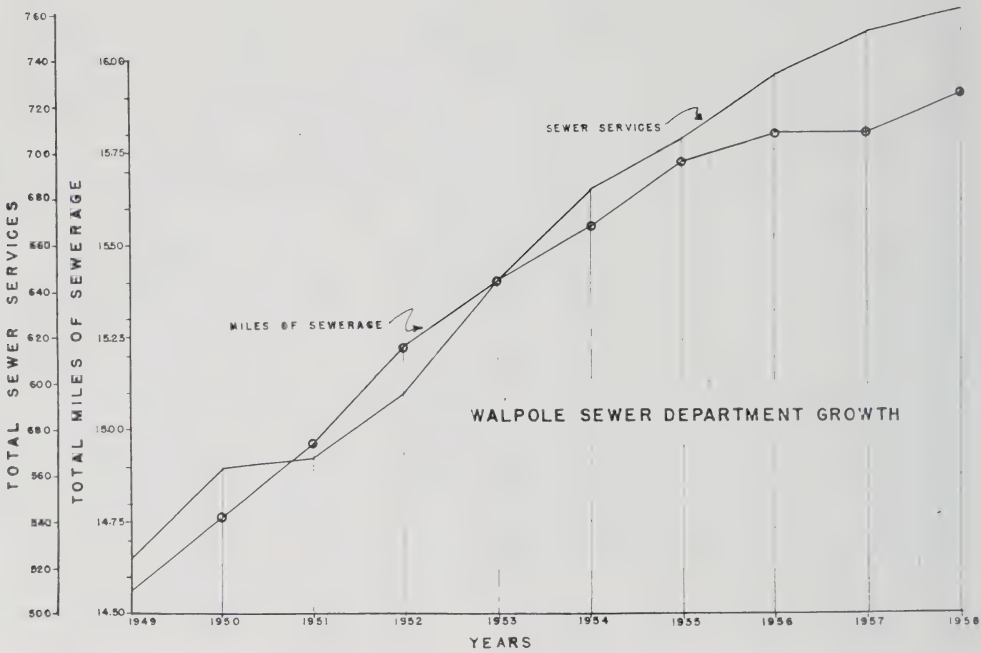
TOTAL SEWER SERVICES
TOTAL MILES OF SEWERAGE
SEWER SERVICES
MILES OF SEWERAGE
WALPOLE SEWER DEPARTMENT GROWTH
YEARS

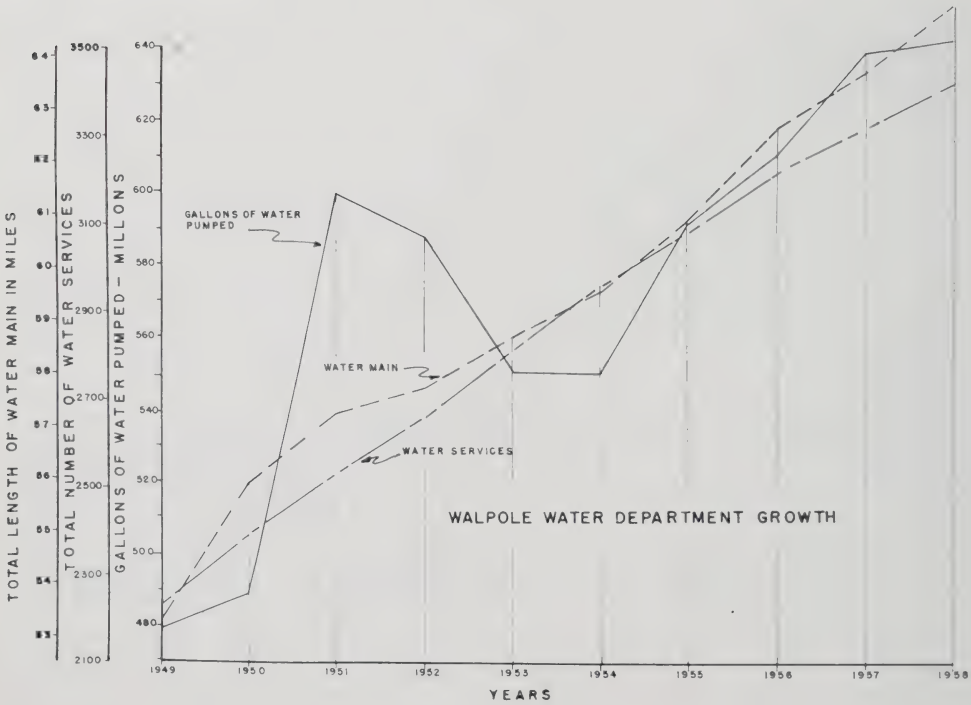
TOTAL LENGTH OF WATER MAIN IN MILES
TOTAL NUMBER OF WATER SERVICES
GALLONS OF WATER PUMPED - MILLONS
GALLONS OF WATER PUMPED
WATER MAIN
WATER SERVICES
WALPOLE WATER DEPARTMENT GROWTH
YEARS

usual. I am recommending purchasing a sewer cleaning machine this year as the one in service is ten years old and not suitable for heavy work; also I am recommending replacing a 1953 Ford Dump truck.

574 feet of lateral sewer was constructed during the year by a private developer making a total of 15.91 miles of sewer.

In the main pumping station, repairs were made to one of the 200 HP motors and to the corresponding pump, which had shown excessive wear. We also renewed the drain from the vacuum pump and replaced various fittings.

Extensive maintenance was done to a line of wells originally constructed in 1895. Many of the old pipes and fittings were replaced. More of this work is planned for the next year.

Our program for the improvement of the system for 1959 will include further exploration for water and further renovations in the well field.

We traded a 1948 Mack truck for a 1958 International and purchased a pump. The rest of our equipment appears to be in good condition.

Building Repairs

We made the following major repairs to public buildings during 1958, in accordance with our program:

Bird School — Re-roofed entire building, with the exception of one wing, which bad weather prevented contractor from completing; painted rooms 7, 8, 14, 15, and 16; painted in cafeteria; installed window weights.

Boyden School — Painted portions of interior; replaced curtains on South Side.

New Fisher School — Installed larger hot-top areas; painted in cafeteria.

Old Fisher School — Repaired gutters and downspouts; painted exterior; repaired cupola.

Plimpton School — Installed fluorescent lights in five classrooms, corridors and office; tiled ceiling of 6th grade room; enclosed stairway to basement; provided three outside exits to basement classrooms.

New Stone School — Installed acoustic tile in corridors; painted in cafeteria.

Old Stone School — Re-roofed wooden fire escape; renovated room 2.

Junior High School — Sanded and finished floors, rooms 205 and 206.

Senior High School — Painted gable ends and portions of trim; installed univents in rooms 114A and 114B; painted in cafeteria.

Main Library — Installed fluorescent lights over book stacks and Junior High room; installed bubbler; constructed blacktop walk.

East Walpole Library — Re-roofed entire building; constructed larger parking area; rebuilt entrance porch.

Town Hall — Continued renovation program of providing new office space, lighting, and heating; constructed new side wall and front steps; completely changed rear entrance and stairway.

East Walpole Fire Station — Widened two overhead doors.

Blackburn — Installed chair rail on main floor.

The foregoing repairs were done in accordance with the program of the Permanent Building Advisory Committee. In addition, many unforeseen repairs and alterations were made at the request of the State Building Inspector and the Fire Chief. Also, many individual requests originated within the School Department, and were complied with promptly.

A new pick-up truck was purchased.

Water Department

In accordance with my recommendations for improvements to the water supply and distributing system, the following projects were undertaken this year:

1. A 6" cast iron pipe drain was installed from our new Davis Street tank to Plimpton Pond, 490 feet long.
2. An eight inch cast iron main was installed in Main Street from Fisher Street to Mylod Street and part way down Mylod Street, 1700 feet. One hydrant was installed.
3. Seismic tests were made in six locations by contract forces in an effort to find more water sources. Some of the tests showed promising results and will be followed up with test wells next year.

Continuing our program of last year, we laid 1130 feet of eight inch main in South Street from the railroad overpass to our new wells, and installed two hydrants.

A six inch main was laid in Beacon Street 330 feet long and one hydrant was installed.

The above mains were all constructed by Town forces.

The following six inch transite mains and hydrants were installed privately:

Allston Drive	500 feet	
Tantramar Meadows	1500 feet	
Grace Drive	780 feet	1 hydrant
Oak Hill Drive	650 feet	

The new elevated tank at Davis Street and the middle stand pipe at High Plain Street were painted by contract forces.

A well and pumping station were constructed at South Street by contract and Town forces. This well adds about 300,000 gallons per day to our supply and is greatly needed.

Electrical Department

CHESTER L. DONNELL, *Wire Inspector and Town Electrician*

A total of 647 electrical inspections were made during the year. All complaints concerning electrical installations were investigated.

Plumbing Inspector

EDWARD F. ONION, *Plumbing Inspector*

Two hundred twenty-six (226) plumbing inspections were made during the year, and satisfactory workmanship has been done throughout the town.

I have also inspected and passed ninety-three (93) cesspools and septic tanks.

All complaints were investigated and taken care of.

Town Forest Committee

CHARLES S. BIRD, *Chairman*

PETER WAECHTER, JR. ROBERT B. BOYD, JR.

The Town Park Department accomplished the following:

1. Thinned a plantation of white pines behind the Calvin Coolidge tree, removing 30-40% of the stand to promote growth of the remaining trees.
2. Thinned a plantation of red pines on a northerly slope. This stand had been approaching stagnation.
3. Thinned mixed growth around "eighth pool" and a plantation of white pines behind the pool on southerly slope.
4. Cleared fire lanes of brush.
5. Placed four picnic tables and trash barrel in plantation behind Calvin Coolidge tree.

The Walpole Girl Scouts planted 1,000 red pines in a field behind Pocahontas St.

Troop 60 of the Boy Scouts again practised conservation in the forest between the river and South St.

Our Committee wishes to thank the Park Department, Girl Scouts, and Boy Scouts for their interest in the forest. Also, we wish to commend the people who used the picnic tables as they kept the area very clean. We hope more citizens will take walks and picnics in the forest.

Health Officer

FRANCIS J. ALLENDORF, M.D.

Contagious diseases were at a minimum until the fall when there were a number of cases of measles, chicken pox, mumps and an occasional case of scarlet fever reported.

Polio vaccine was administered by the local physicians to those eligible who requested it.

Inspections made. Complaints checked and rectified within the Health Laws of the State.

My thanks to our local Physicians, Health and Police Departments for their fine cooperation in aiding me in fulfilling my duties.

Milk Inspector

GEORGE E. YETMAN, *Milk Inspector*

LICENSES ISSUED

Stores and restaurants	49
Vehicles	19

ANALYSIS AND BACTERIA COUNT

Number of samples analyzed	208

INSPECTIONS MADE

Farm and Dairy	45
Stores	63

Combined Report of School Dentist and Dental Hygienist

EDWARD SMOOKLER, D.M.D. ALICE BOURASSA, R.D.H.

During the year 1958 the dentist rendered his services two days per week to children of grades 1 to 6, and to a few emergency cases from other grades.

This year 309 children were patients at the clinic and made 780 visits. Of these 309 patients 297 received complete care.

	Deciduous	Permanent
No. of fillings	398	1019
No. of extractions	111	25
Total Operations	1895	

The dental hygienist visited the classrooms for dental hygiene instruction, inspection and follow-up work for dental care by family dentist, and assisted the school dentist in the clinic.

The fact that the school enrollment is increasing and that the number of people requesting school dental care is also growing every year presents a real problem under our present set up.

Inspector of Animals

DR. FRANCIS X. MAGUIRE, *Veterinarian*

All cattle coming into herds were inspected and reported to proper state authorities. Where any cases of disease were discovered, proper quarantine and sanitary measures were taken.

As our population grows, the number of dog bites increases.

No cases of Rabies were found.

Supervisor of Swimming Pools

ROBERT M. GRANEY, *Supervisor*

The three pools were well attended by the children of Walpole. Lessons were available to the children in the following areas:

1. Swimming classes for beginners and intermediate swimmers.
2. Water Safety.
3. Junior and senior life saving.

Classes were conducted in the morning at the Center and South Pools. The regular Red Cross course of instruction was followed. The classes were taught by Miss Dorothy Kunde and Miss Beverly Sheehan.

IN MEMORIAM

Again as in 1957, three Public Works Department employees passed away this year:

James Flower, Working Supervisor of the Building Maintenance Department, succumbed Feb. 15 after a short retirement. Coming to work March 2, 1945, Jim served the Town faithfully as long as he possibly could and will be remembered for his determination and pluck.

Stanley Allen, Custodian of the Town Hall and Blackburn Memorial Building, passed away suddenly July 31, while at work. Stanley was originally in the Park Department. He was dedicated to the buildings he tended and to the Town in general, and was loved by a generation of Walpole children who knew him as Santa Claus.

Louis Santomarco, Laborer in the Park Department, died Dec. 26. He had retired May 1, 1958 after being with the Town seven years. Always cheerful and hardworking, Louis seemed to possess the energy of a much younger man. His good natured smile will be missed.

Visiting Nurse Association

VISITING NURSES

LUELLA R. HENNESSEY, R. N. (*1st Nurse*)
LILLIAN C. MCALISTER, R. N.

Substitutes

VERA DEROSA, R.N. BEVERLY PENNIMAN, R.N.
ELEANOR WEISSENT, R.N.

There is nothing spectacular in real Visiting Nurse progress. The day by day nursing service in Walpole has gone on quietly, but steadily.

During 1958, 4447 calls were made to those needing care from the nurses. These included care to the acute and chronically ill, to those needing instruction in the care of their new babies, to those needing rehabilitation from recent accidents or diseases, and to families needing guidance in health problems.

Nursing care given by the Visiting Nurses is always carried out according to the doctor's orders.

We completed a special project this Fall, by visiting the mothers of 150 babies born from Jan. 1st to Aug. 1st—reminding them of the great necessity of the triple vaccine inocculations for their children.

Six First-Aid and Baby Sitting courses were given to those who requested them. We felt this kind of teaching was of great benefit to the teen-ager.

Most of the equipment of the Visiting Nurse Association such as hospital beds, walkers, crutches, wheelchairs, etc. was loaned to Walpole residents (free of charge) sometime during the year.

From our own list of Registered Nurses in Walpole, we were always able to locate a Private Duty Nurse or "Special" for someone who was seriously ill in one of our local hospitals. We acted as liaison between those who *wished* domestic work and those who *needed* help in their home.

It was gratifying to close 1958 knowing we had given comfort and understanding to our people in Walpole.

We thank all clubs, organizations and private citizens who helped us accomplish our goal—bringing better nursing service to you.

WALPOLE VISITING NURSE ASSOCIATION

Treasurer's Report for Year Ending December 31, 1958

ELIZABETH M. PERRY, *Treasurer*

Receipts

Cash on hand January 1, 1958	$1,453.05
Receipts	6,392.54
Total	$7,845.59
Town of Walpole Appropriation for Salaries	7,000.00
Total including Town Appropriation	$14,845.59

Expenditures

Salaries including Town Appropriation	$9,896.17
Other Expenditures	3,554.46
	$13,450.63
Unexpended Balance of Town Appropriation for Salaries	134.05
	$13,584.68
Cash on hand December 31, 1958	$1,260.91

Police Department

TIMOTHY A. CULLINANE, *Chief of Police*

	No. Employees	Budget	Expenditures
1940	7	$23,450.00	$23,195.43
1950	14	64,622.00	60,339.97
1957	18	107,032.97	106,913.61
1958	18	112,545.00	111,684.00

The full compliment of the Police Department attended seven meetings which were held at the Police Headquarters during the year 1958. These meetings were for the purpose of general discussion and familiarizing members with new laws pertaining to criminal investigations as well as changes in the statutes and annotated laws of the Commonwealth. This procedure proved to be especially beneficial and interesting to all, and more particularly to the younger men who have joined the force, since they brought to the forefront the methods of presenting evidence in a given case, as well as what is admissable under the rules of evidence in a District Court, and afforded an excellent opportunity for full explanation of an appeal to the Superior Court.

It should be gratifying to the residents of the Town to know that the members of their Police Department are making every effort to avail themselves of any opportunity to take further studies in their field of employment which will permit them to serve Walpole residents and taxpayers more adequately. During the year 1958 five members of your Police Department enrolled in a University Extension Course. Said course was given by the Massachusetts Department of Education dealing with classification and reading of fingerprints. This course was given at State

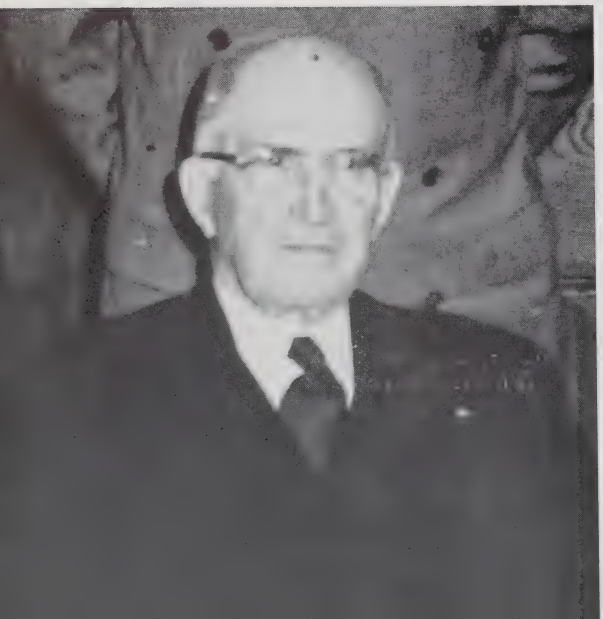

LEVI S. THOMPSON

Appointed Chief of Police April 1st, 1925. Retired, February 22nd, 1949. Passed away June 5th, 1958.

Police Headquarters at Boston with members of the State Police Identification Bureau acting as instructors.

One patrolman, anxious to serve his community, further enrolled at Massachusetts Institute of Technology, choosing for his subject "A General Course" which deals with innumerable phases of police procedure.

We are fortunate in having in our department, Sergeant John Buckley, who supervises target practice. All members of the police force took part in the annual target practice and all qualified as marksmen with three qualifying as experts.

A very satisfactory filing system has been set up for records and schedules, due to the untiring efforts of Sergeants Burke and Delaney.

Recognition is given the exemplary work done with children by Sergeant William Haggblom who has been assigned to cover all investigations which would be classified under the Juvenile Department.

It was with regret that the resignation of Patrolman Howard McLellan was accepted on August 1, 1958, in order that he might take a similar position with the Metropolitan District Police. This vacancy was filled by the appointment of James Honohan of Bowker Street.

All members of the Police Department were saddened to learn of the decease of our former Chief, Levi S. Thompson. Chief Thompson retired from the service of the Town of Walpole in February 1949, after serving the town faithfully for twenty-four years.

Following is a recapitulation of the items that appear on the Police Blotter for the year 1958:

2167 Complaints investigated
177 Adult male arrests made
69 Juvenile arrests with 29 being referred to the Juvenile Court
4 Female arrests
271 Accidents investigated
158 Persons injured
13 Pedestrians injured
29 Stolen cars recovered
196 Ambulance calls answered
58 Emergency trips to hospitals by cruisers
Cruisers driven 126,135 miles

Officers were in attendance at Wrentham District Court 151 days
Officers attended Dedham Superior Court 29 days
$3010.00 in fines assessed by District Court on crimes committed in Walpole.

In completing my report may I take this opportunity to express the appreciation of the Police Department to the Board of Selectmen, the Town Engineer and his staff, the Department of Public Welfare, the Town Counsel, and the Justice of the District Court, for their cooperation, assistance and support during the year 1958.

Fire Department

AARON H. HILL, *Chief of the Fire Department*

	No. Employees	Budget	Expenditures
1940	53	$11,708.02	$11,744.61
1950	53	25,685.15	25,504.90
1957	53	41,163.00	40,248.05
1958	53	37,367.90	35,873.19

The volume of calls answered by the Department during 1958 decreased to less than 50% of the previous year. Most of this decrease was in the woods and grass fire category due to the abnormal rainfall during the year. In our town the decrease in most all other types of fire resulted in a reversal of the national trend to climb to greater heights each succeeding year. We should be proud of this downward trend in which we all had a part.

UNDER WATER RESCUE UNIT

This unit of the Walpole Fire Department service is a strictly voluntary unit and can be very dangerous to the men who operate the equipment if they are not well informed in the art of skin-diving; therefore this group has practice with their equipment many times throughout the year in an effort to become efficient in its use.

The underwater rescue unit is in its second year of operation.

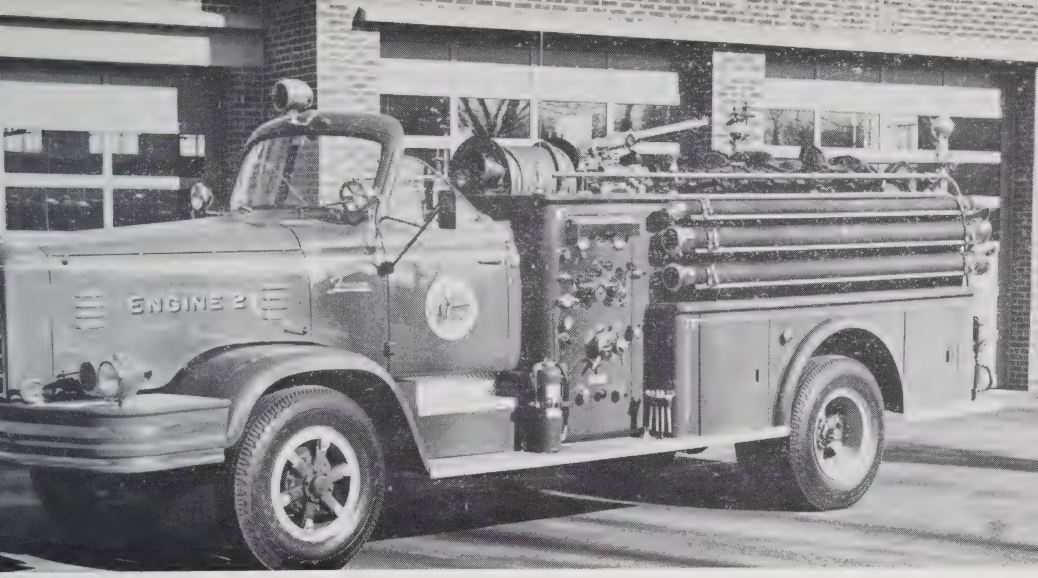

NEW PUMPER FOR FIRE DEPARTMENT

Your Chief has inspected all public buildings for fire safety on a program basis during the year. Written reports have been submitted to the Board of Selectmen relative to these inspections.

Our monthly meetings involving discussions, training, and practice have continued throughout the year. Additional training sessions were held weekly during the summer months for all personnel in the Department. Attendance at these weekly sessions is not mandatory but the percentage of total members present is most gratifying and is an indication of the spirit prevailing in the Department.

The cooperation and efforts of all personnel have been of a very high degree throughout the year. They have been called upon to complete many tasks which were definitely dangerous and unpleasant.

The cooperation effort of the Police and Fire Departments in apprehending false alarmists was most successful during the year. It is hoped that the record of convictions will materially help in reducing this most dangerous pastime of irresponsible persons.

ALARM STATISTICS

	1957	1958
Sounded Over the Fire Alarm System	197	98
Still Aarms	70	13
Miscellaneous Fire Investigations by Chief	49	37
Totals	316	148

WHERE THE ALARMS ORIGINATED

	1957	1958
Fire Dept.—Fire Alarm Transmitter	74	26
Police Dept.—Fire Alarm Transmitter	90	42
Box Alarms from Outside Boxes	33	18
False Alarms	0	12
Still Alarms	70	13
Totals	267	111

TYPES OF CALLS TO WHICH FIRE DEPARTMENT RESPONDED

	1957	1958
Building Fires—Residences	14	10
Building Fires—Other Than Residences	13	11
Oil Burner Fires	2	7
Electrical Appliance Fires	2	4
Vehicle Fires	16	7
Vehicle Accidents	6	0
Chimney Fires	4	6
Woods Fires	28	1
Grass Fires—Including Small Brush and Sprout	101	32
Assistance Calls Rendered to Other Towns	9	4
Dump and Trash Fires	13	3
Mail Box Fires	1	0
Assistance With Boat and Trailer	1	0
False Alarms From Outside Boxes	0	12
Needless Alarms—Various	6	3

OTHER STATISTICS

	1957	1958
No School Signals Sounded on Fire Alarm System	4	3
Number of Times Assistance Received From Other Towns	6	1
Monthly Tests Sounded on Meeting Nights	12	12
Second Alarms for Fires in Progress	7	2
Third Alarms for Fires in Progress	2	0
General Alarms Sounded	1	0
Loss of Lives Caused by Fire	2	0

Fire Alarm Maintenance

AARON H. HILL, *Supt. of Fire Alarm*

During the past year five (5) obsolete fire alarm boxes were replaced and two new boxes were added to our system. Construction on the alarm circuit between all stations continued. All boxes were checked periodically for defects and operation and rewound after each alarm.

Service interruptions on our system were negligible, the yearly wire and box replacement programs in addition to regular maintenance were the prime factors in maintaining this exceptionally good record. A total of 1,801 manhours were expended on maintenance, repairs, testing, new construction, relocations and consultations during the year. A total of 98 alarms were sounded over the fire alarm system during 1958. This was a substantial decrease in comparison to 1957.

The number of units and the usage of radio equipment are increasing yearly in the Fire Department. Considerable time and expense is involved in maintaining and testing these units periodically in our efforts to obtain the greatest benefit for fire suppression purposes.

Public Library

CHESTER H. ANDREWS, *Chairman Board of Trustees*

DOROTHY W. SPEAR, *Secretary*

ELEANOR M. HARDING
ROBERT H. GILLESPIE
GEOFFREY E. PLUNKETT
BARBARA T. ROUNDY

DORIS M. QUINN, *Librarian*

	No. Employees	Budget	Expenditures
1940	5	$9,449.00	$9,449.00
1950	14	22,373.00	22,136.90
1957	5 and 12 part-time	46,705.00	46,138.27
1958	5 and 12 part-time	56,215.00	54,113.71

LIBRARY STAFF

ANN LOUISE LOCKE ..... *Supervisor of Work with Young People*
BERYL M. SIMPSON ..... *East Walpole Branch Librarian*
CECILE PEPIN EDWARDS ..... *Branch Children's Librarian*
OLIVE E. TOWLE ..... *Catalog Librarian*
ETHELLE COBB ..... *North Walpole Branch Librarian*
DOROTHY WRONSKI ..... *Library Assistant*
RALPH W. DAVIS ..... *Janitor, Main Library*
FELIX THOMPSON ..... *Janitor, East Walpole Branch*
Regular Part-Time Basis ..... Janet Hamilton, Dorothy Jackson, Eva Lindequist, Mary E. Lynch, Nancy McGrath, Ruth Megathlin, Dolores Munson

WALPOLE HIGH SCHOOL SENIORS

Essay Contest Winners

1st, Donna Wells, $25.00 Savings Bond, (Walpole Rotary Club Award); *Barbara Utorka, Collegiate Dist. (Walpole Woman's Club Award); *Kenneth Sandahl, Collegiate Dict. (Walpole Catholic Woman's Club Award).

*Runners-up

The Walpole Public Library has had another satisfying year of growth. The townspeople have shown their need for a library which is alert to progress and modern methods. Walpole children have shown a love and appreciation of good books. The Public Library supplies book collections for sixty elementary school classrooms, and additional books for the Junior High and High School Library.

Thanks to an overwhelming standing vote at Town Meeting, the doors of the Main Library are now open from 9:00 a. m. to 9:00 p. m. every week-day. East Walpole Branch increased service on Tuesday, Thursday, and Saturday by opening at noon. North Walpole Branch is open on Monday, Wednesday, and Friday from 2:00 to 5:00 o'clock. Morning hours are much appreciated by housewives.

The first observance of National Library Week, March 16-22, under Chairmanship of Chester Parasco, Attorney, was an outstanding event of the year with exhibits in local store windows and an essay contest for High School seniors, which was sponsored by the Walpole Rotary Club. The library is indebted to many local merchants, the Rotary Club, and the public spirited citizens of Walpole who cooperated with the Board of Library Trustees and the Librarian in making National Library Week of 1958 a commemorable one.

A Committee to Study the Adequacy of Library Facilities, appointed at the Town Meeting, includes the following: Carroll A. Homan, Chairman; John M. Gray, Secretary; Mrs. Harry W. Harding; William S. Sayward; and P. Bernard Spillane.

Exhibit at Main Library during National Library Week, March 16-22.

Mrs. Jackson, Miss Lynch, Mrs. McGrath and Mrs. Wronski attended a Reference Workshop Course which was conducted at the Brockton Public Library in the Spring. Miss Locke and Mrs. Wronski are taking Library Reference and Cataloging Courses. The Head Librarian is attending State Teachers' College at Boston for Education Courses. Miss Locke, Miss Quinn and Miss Simpson have successfully passed the State Certification Examination and hold Professional Librarian's Certificates. Miss Quinn and Mrs. Edwards participated as panel speakers in the Workshop for Teachers which is held prior to the opening of school, in September. Miss Locke spoke at a Parent-Teachers' Meeting at the Boyden School. Mrs. Edwards, the East Walpole Branch Children's Librarian, has added a book on Horace Mann to her published works for young people.

Walpole is a book-loving town, as the 12.7 per capita use of books proves. The library provides books which are needs of the spirit and mind, recordings which are musical enjoyment for young and old. We intend to continue the high quality of this service, which had its beginnings with "The Ladies' Library Moral Society" of 1816, the "Walpole Social Library" of 1820,and "The East Walpole Library Association" founded in 1869.

Visit your library. Know your library. Be proud of your library. Be a booster for your library. It belongs to each and everyone of you.

1958 Statistics

	Adult	*Juvenile*	1958 *Total*	1948 *Total*
	Circulation			
Main Library	46,662	32,407	79,069	38,348
East Walpole	17,617	15,551	33,168	17,844
North Walpole	4,218	8,000	12,218	10,139
Classroom collections		22,761	22,761	13,737
Inter-library Loan	145		145	34
Totals	68,642	78,719	147,361	80,102
	Books			
Total, January 1, 1958	26,700	16,540	43,240	24,404
Added during 1958	2,425	2,310	4,735	1,707
Withdrawn in 1958	1,183	296	1,479	800
Total, January 1, 1959	27,942	18,554	46,496	25,311
	Records			
Total January 1, 1958	345	169	514	
Added during 1958	36	39	75	
Withdrawn in 1958	10	3	13	
Total, January 1, 1959	371	205	576	

	Borrowers			
	Adult	*Juvenile*	1958 *Total*	1948 *Total*
Total, January 1, 1958	2,813	2,188	5,001	2,671
New Borrowers in 1958	513	436	949	458
Re-registered in 1958	282	151	433	329
Cards expired in 1958	643	395	1,038	723
Non-resident borrowers	9		9	
Total, January 1, 1959	2,974	2,380	5,354	2,735

The Board of Commissioners of
Trust Funds

PARKER N. CHICK, *Chairman*

WELTHEA H. HANNA, *Secretary* GUY MITTON

The report of the Board of Commissioners of Trust Funds is as follows:

	Income Received 1958	Disbursement 1958
Charles E. Fales Fund	$3,620.42*	$3,428.22
Emergency Medical Aid Fund	3,147.59	1,433.34
Lewis Drinking Fountain Fund	22.68	12.00
Bird Scholarship Fund	.70	
Frederick E. Clapp Memorial Fund	25.32	22.50
Charles S. Bird Library Fund	595.89	
Lucy J. Gould Library Fund	16.38	
Mary W. Hyde Library Fund	19.65	
Walpole Public Library Fund	119.48	
Mary A. Capen Cemetery Fund	25.36	3.45
Susan Capen Cemetery Fund	10.05	3.45
Abigail Guild Cemetery Fund	9.64	3.45
Charles H. Guild Burial Fund	19.25	6.89
Clarissa Guild Cemetery Fund	10.05	3.45
Mary W. Hyde Cemetery Fund	10.05	3.45
	$7,652.51	$4,920.20

* Disbursed in January, 1959

NOTE: *All figures unaudited.*

Town Treasurer

GERALD I. FLYNN, *Town Treasurer*

	No. Employees		Budget	Expenditures
1940	1		$3,234.40	$2,795.41
1950	1		6,045.70	5,673.96
1957	1	1 part-time clerk	7,775.40	7,775.22
1958	1	1 part-time clerk	8,729.60	8,368.32

Cash in Treasury, December 31, 1958		$955,561.98
Norfolk County Trust Co.	$330,264.72	
First National Bank of Boston	2,000.00	
Second Bank-State Street Trust Co.	5,000.00	
Merchants National Bank of Boston	60,000.00	
National Bank of Plymouth County	12,000.00	
Cash in Office	49,484.76	
U. S. Treasury Bills	496,812.50	
		$955,561.98

On investments made in U. S. Treasury bills by the Treasurer in 1958, the Town realized interest of $2,398.00.

On December 31, 1958, the bonded debt of the Town of Walpole was		$1,563,000.00
The total is divided as follows:		
New Stone School	$268,000.00	
Sewer Construction	33,000.00	
Fire and Police Station	32,000.00	
School Project Loan	750,000.00	
School Loan, 1954	480,000.00	
		$1,563,000.00

Our present debt limit as fixed by law is $1,444,208.00. Of the $1,563,000.00 total debt, $930,000.00 is outside the limit and $633,000.00 is within the limit. The debt limit is arrived at by taking the average valuation of the preceding three years and multiplying that figure by 5%.

Appropriations must be made in 1959 for the payments of Bonds and Notes amounting to $121,000 and interest of $31,053.75.

It might be of interest to the townspeople to note just how much the Town has grown by comparing the number of people employed and their earnings just five years ago to the figures for 1958. In 1952, approximately 360 full time, part time, and permanent part time people were employed by the Town earning a total of $736,000.00. In 1958 there were approximately 510 full time, part time, and permanent part time people earning a total of $1,364,000.00.

THE FOLLOWING TRUST FUNDS ARE IN THE CUSTODY OF THE TREASURER

Charles Fales Scholarship Fund
Walpole Emergency Medical Aid Fund
Charles S. Bird Library Fund
Public Library Fund
Frederick E. Clapp Memorial Fund
Mary W. Hyde Library Fund
Lewis Drinking Fountain Fund
Lucy J. Gould Library Fund
Bird Scholarship Fund
Cemetery Care Funds

Town Counsel

RICHARD H. KANNALLY, *Town Counsel*

	No. Employees	Budget	Expenditures
1940	1	$2,400.00	$2,377.56
1950	1	2,850.00	2,814.18
1957	1	4,250.00	4,229.19
1958	1	4,258.75	4,180.65

I have had conferences with and advised the Board of Assessors, the Building Inspector, the Police Department, the Town Clerk, the Town Treasurer, the Town Engineer, the Tax Collector and the Appropriations Committee relative to legal matters pertaining to the several departments.

I have drafted bonds, conveyances and other legal documents for the Town set forth in our Town Charter. Cases have been tried and other claims have been adjusted during the course of the year, all in conformity with the provisions of the Town Charter, which sets forth the duties of the Town Counsel.

Board of Public Welfare

Bureau of Old Age Assistance — Aid to Dependent Children
Burean of Disability Assistance — General Relief

ADMINISTRATORS

BERNICE D. SHANNON, *Agent* — HARRIET E. ERICKSON, *Clerk*

BOARD MEMBERS

RICHARD H. KANNALLY, *Chairman*

MABEL H. HART — ROSE M. GRAY

	No. Employees	Budget	Expenditures
1940	3 Board Members, Agent and Clerk	$50,251.00	$47,776.16
	U. S. Grants	18,191.72	18,191.16
1950	3 Board Members, Agent and Clerk	85,249.00	72,669.48
	U. S. Grants	49,421.76	49,421.76

	No. Employees	Budget	Expenditures
1957	3 Board Members, Agent and Clerk	59,378.18	56,945.76
	U. S. Grants	47,520.82	38,670.95
1958	3 Board Members, Agent and Clerk	72,165.00	62,739.24
	U. S. Grants	38,651.95	29,729.54

The foregoing figures show a decrease of $4,857.35 for recipient care in the year 1958 despite the fact that our case load remained substantially the same.

Your Department of Public Welfare further collected under the Lien and Recovery Acts the amount of $2,696.78 during 1958, thus bringing the total collected since the institution of said Legislation to $16,-157.51.

In line with past procedure every request for assistance was thoroughly investigated and aid was granted in the respective categories wherever the law so provided.

Your Board of Public Welfare and Administrators take this occasion to thank the cooperating departments in the Town of Walpole together with the various organizations and the many individuals who gave so freely of their efforts during 1958 and we look forward to enjoying the same spirit of cooperation in the year 1959.

Board of Appeals

DENIS F. O'BRIEN, *Chairman*

RICHARD E. READ, *Clerk* ARTHUR L. EAMES, *Member*

JOSEPH C. DONNELLY, *Associate Member*

The Board of Appeals continues to meet on the first and third Wednesdays of the month whenever a petition is pending. Public hearings are conducted in the Selectmen's Room of the Town Hall, and occasionally it has been necessary to use the Blackburn Memorial Building when public attendance and interest is greater than normal.

There were 51 hearings conducted during the year 1958 as follows:

Special permits and variances granted	39
Applications for special permits denied	11
Applications pending	1
Two amendments granted	

We urge more citizens to acquaint themselves with the provisions of the new Zoning By-Law and welcome the presence of interested persons at the public hearings to offer opinions and present facts so that the Board may act fairly in all cases.

The Board regrets the resignation of Thomas M. White as Associate Member of the Board and welcomes Joseph C. Donnelly who was appointed by the Selectmen to fill Mr. White's unexpired term.

Board of Assessors

EDWARD A. LAMORE, *Chairman*

ROBERT A. COBB EINO KIVI

	No. Employees	Budget	Expenditures
1940	3 Assessors, 1 clerk	$5,496.00	$5,478.22
1950	3 Assessors, 1 clerk	10,313.68	10,307.27
1957	3 Assessors, 1 clerk, 1 part time	10,987.00	10,606.62
1958	3 Assessors, 1 clerk, 1 part time	12,336.90	12,185.29

	1957	1958
Number of persons, partnerships, and corporations assessed on property	3312	3245
Number of persons assessed on Poll Tax	3037	3009
Value of assessed Personal Property	$3,341,329.00	$2,626,817.00
Value of assessed Real Estate	24,577,324.00	23,604,433.00
Totals	$27,918,653.00	$26,231,240.00
Number of dwelling houses Assessed	3077	2986
Number acres land assessed	10,935	10,925
Town Grant (Appropriations)	$2,064,051.50	$1,934,543.56
Auditing Tax	2,381.75	1,892.97
Parks and Reservations	7,743.33	4,427.11
Metropolitan Sewerage—South System	39,092.35	39,334.70
County Tax Assessment	54,191.49	45,273.90
Tuberculosis Hospital	19,864.57	18,029.69
Mosquito Control	5,220.12	4,928.96
Total	$2,192,545.11	$2,048,430.89
Overlay	$106,067.10	$45,392.45
Total Estimated Receipts (deducted)	540,679.13	554,473.64
Poll Taxes	6,074.00	6,018.00
Property Tax	1,758,899.65	1,545,211.77
Dec. Assessment on Real Estate	$25.20	2,431.98
Rate of Taxation	$63.00	$59.00

TAX RATE

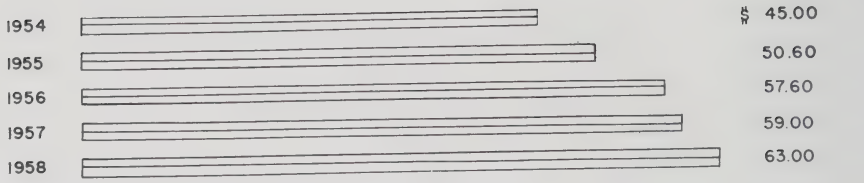

ASSESSED VALUATION (EXCLUDING MOTOR VEHICLES)

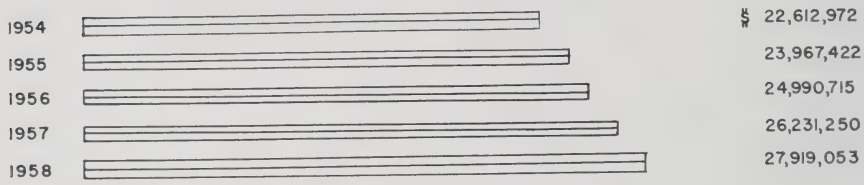

TAX LEVY (APPROPRIATIONS)

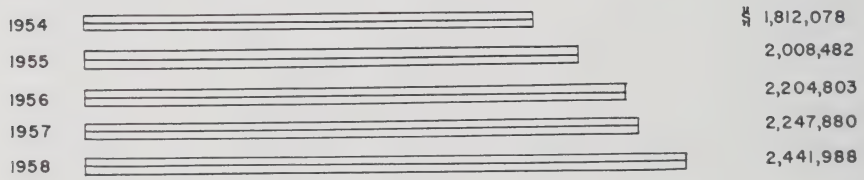

TOWN DEBT (INCLUDING WATER DEPARTMENT—EXCLUDING SHORT TERM LOANS)

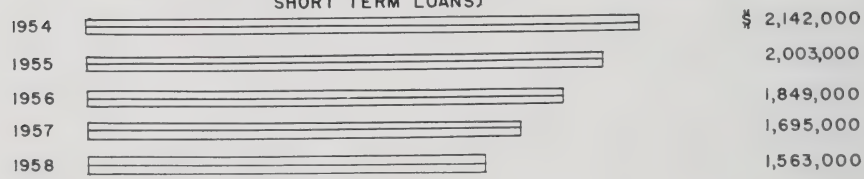

EXCESS & DEFICIENCY (SURPLUS ACCOUNT)

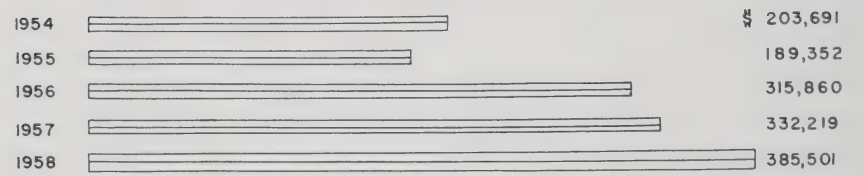

Tax Collector

JAMES H. GINLEY, *Town Collector*

	No. Employees	Budget	Expenditures
1940	2	$4,071.00	$4,069.22
1950	2	5,715.25	5,696.33
1957	2	9,623.00	9,394.21
1958	2	10,675.20	10,567.50

The Tax Collector is responsible for the collection of Motor Vehicle Excise, Real Estate, Personal Property, Poll Taxes, water services, apportioned sewer, unapportioned sewer, rent of town owned property, aid to dependent children, old age assistance, disability assistance, veterans benefits, public utility pole locations, ambulance charges and school tuition from non-residents.

A detailed account may be found in the Town Accountant's report.

Building Inspector

EDWARD A. LAMORE, *Building Inspector*

	No. Employees	Budget	Expenditures
1940	1 part time	$650.00	$649.75
1950	1 part time	2,560.00	2,513.30
1957	1 part time	3,139.00	2,944.11
1958	2 part time	3,866.30	3,674.25

96	New Dwellings	$1,011,800.00
37	Additions to Dwellings	62,650.00
5	New Commercial Buildings	97,000.00
4	Additions to Commercial Buildings	91,500.00
1	New Manufacturing Building	30,000.00
1	Addition to Manufacturing Building	3,000.00
10	Private Garages	12,800.00
2	Small Buildings	225.00
1	Building Razed	
1	Dwelling Moved	2,500.00
158		$1,311,475.00

$1,924.00 remitted to Treasurer for 158 permits.

Planning Board

HAROLD M. SMITH, *Chairman*

LOUIS E. HOEGLER, JR., *Vice-Chairman*
WALTER C. ROCKWOOD, *Secretary*

LEO F. TETREAULT
WILLIS D. MCLEAN

	No. Employees	Part	Time	Budget	Expenditures
1940	1	"	"	$140.00	$132.90
1950	1	"	"	205.00	189.14
1957	1	"	"	539.00	497.97
1958	1	"	"	602.65	559.00

The Town Planning Board held twelve regular meetings on the third Tuesday of each month, and three special meetings.

Public hearings were called on petitions for sub-divisions:

Approved: MacDonald Circle—Barko Realty Development Trust
Allston Drive—Highland Realty Trust Co.

A petition for zone change was as follows:

Dr. F. X. Maguire and others from Residence "A" to Industrial —1.2 acres off Coney Street in East Walpole.

The Board voted to have the above petition referred to the next Town Meeting.

Harold M. Smith, Regional Director of Region 5, of the Massachusetts Association of Planning Boards, arranged one of the Regional Meetings in Walpole.

Civil Defense Department

L. SALONEN, *Director*

With the recent developments in nuclear weapons, the national outlook on Civil Defense has changed considerably. Walpole is developing a survival plan which will meet Federal and State requirements and offer our town a logical course of action in case of an enemy attack in this area.

The Walpole Auxiliary Police Pistol Team has earned statewide recognition for its excellent marksmanship. Our Communications Dept. has expanded its equipment and personnel in order to be better prepared. We have reactivated the Radiological Dept. and in general Civil Defense remains a dormant yet vigilant organization with all departments ready to spring into action immediately if and when an emergency arises.

Housing Authority

LEO F. TETREAULT, *Executive Director*

The Walpole Housing Authority met fifteen times during the year 1958. The Walpole Housing Authority consists of the following members: James B. Maguire, Chairman, Burgess P. Reed, Vice-Chairman, Denis F. O'Brien, Treasurer. Ralph E. Glennon, Assistant Treasurer and Robert A. Cobb. Leo F. Tetreault is the Executive Director.

During 1958, clearing of brush continued to prevent any serious fires Also, twenty-four hemlocks were replaced at the entrance to "Robinwood" to maintain the appearance of the project.

The installation of vinyl-asbestos floors in all the bathrooms and kitchens is now pending upon approval from the State Housing Board.

"Robinwood" consists of forty-five single family homes—twenty-two two bedroom units and twenty-three three bedroom units. The admission incomes and limits remained the same as in 1957. The average rent was approximately $45.60. "Robinwood" was built under Chapter 200.

Veterans Services

JAMES J. FITZGIBBONS, *Director of Veterans Services*

	No. Employees	Budget	Expenditures
1940	1	$2,400.00	$1,810.40
1950	1	6,272.00	6,237.85
1957	1 - 1 part time	9,030.00	8,998.03
1958	1 - 1 part time	13,178.90	12,741.43

During the year of 1958 our permanent case load shows an increase of 100% over 1957. It also shows an increase of approximately 41.50% in payments to those eligible to receive Veterans Benefits. This increase covers all phases of Veterans Benefits under Chapter 115 of the General Laws of Massachusetts, and it is to be expected that the coming year will show the same trend, namely an increase in case load and expenditures. At this time there are no available signs to show any tendency for a decrease in expenditures of Veterans Benefits. Total expenditures for Veterans Benefits in 1958 amounted to $10,448.85 as against $7,256.07 for 1957.

This office was instrumental in obtaining in Federal Benefits an amount exceeding $8,000.00 for Non-Service Pensions, Widow's Pensions, increases in Disability Compensation, etc. for those eligible for such benefits.

Hospitalization when needed, has been obtained for veterans in V. A. hospitals, thereby eliminating hospital expenses which would have been charged to the Town.

Industrial and Development Commission

A. Pelham Stevens, *Chairman*

John J. Burke
Fred C. Browne
P. Bernard Spillane
Peter Breymier

The Industrial and Development Commission, established in the spring of 1957 had expenditures in 1957 of $31.25. This amount covered the cost of printing appropriate letterheads and envelopes. Other expenditures, such as postage, phone calls and travel were borne by the members of the Commission.

In 1958 the Commission recommended that certain borings be made on town-owned land at Cedar Junction to ascertain the value of gravel and sand deposits that might exist. The expense of these borings was a calculated risk. Unfortunately the subsoil proved to have deposits of little or no value. The actual amount expended by the Commission in 1958 was $441.92 of which $400.00 was for borings which should be a non-recurring item.

For 1959 the Commission wishes to prepare an illustrated 4-page brochure describing the town with maps showing available industrial and commercial land for sale or lease. The brochure we estimate will cost close to $500 and modest advertising and mailing of the brochure to several hundred industrial real estate brokers throughout the New England area will cost an additional $250. Inasmuch as it is almost as cheap to print 2,000 brochures as 500, the Commission should have an ample supply to distribute for years to come. The brochure can be kept up to date by inexpensive inserts so that the Commission expenses for 1960 should be materially less.

School Department

SCHOOL COMMITTEE AND ITS OFFICERS

MARGARET C. FORSSELL, *Chairman*
WALTER G. MURPHY
EVANS F. SPEAR, JR.
ELEANOR N. JOHNSON, *Secretary*
THOMAS G. JACKSON
THOMAS T. ALLAN

JOHN F. POWERS, *Superintendent*
HAROLD A. STROUT, *Assistant*

Year	Teachers	Non-Teaching Positions	Appropriation	Actual Expenditure	Enrollment
1935	66	9	$166,496.92	$165,860.74	1787
1945	66	10	233,131.48	230,136.63	1551
1955	97	25	591,965.62	591,952.37	2480
1956	124	28	774,441.77	754,152.81	2660
1957	129	31	846,456.00	819,926.51	2671
1958	133	30	968,976.00	963,430.39	2860

A definite increase over the years in enrollment, number of teachers and school costs can be noted in the above chart.

Future Growth

The School Committee is deeply concerned with the steady increase in school population and its accompanying rise in the costs of maintaining a good modern school system. Dr. John Marshall, Educational Consultant, warns Walpole that all indications point towards a continuation of this steady increase in enrollment in the "forseeable future." A close look at a few of Dr. Marshall's predictions will point out our immediate needs.

September 1958	2,865 pupils enrolled
September 1960	3,284 pupils expected
September 1962	3,752 pupils expected
September 1965	4,310 pupils expected

By September 1965, six short years from now, we will have to accommodate 1,445 more pupils than we have in school now. All of our regular schools at elementary and secondary level are now filled to capacity, with overflow classes in the old Stone School, the old Fisher School, and the Boyden School Auditorium.

School Sites Committee

Following the recommendations, as outlined in the Master Plan for Walpole, a School Sites Committee is effectively studying plots of land that will be needed for school purposes in future years. This Committee has already purchased the site for the East Junior High School from Mr. Charles Sumner Bird. This 21 acre piece extending from East Street to Washington Street and running parallel to High Plain Street has received an excellent rating from all connected with the project.

East Junior High Building Committee

At the last Annual Town Meeting, the Town voted to appropriate the sum of $42,000 for the procurement of plans and specifications for a Junior High School, and instructed the Moderator to appoint a Committee of five to procure these plans and to report back to the Town not later than the next Annual Town Meeting.

This Committee, under the Chairmanship of Mr. John Trickey, has been working diligently, to plan a Junior High School that will be (1) educationally adequate, (2) economically constructed, (3) economically maintained, (4) consistent with Walpole Curriculum and educational practice.

In order to relieve the pressure on the elementary schools, it will be possible to house sixth grade students from all over town in this new school for a few years, along with Junior High pupils.

As the Senior High Pupils gradually expand and force pupils out of the present Junior-Senior High Building, these seventh and eighth grade pupils will in turn push the sixth grade pupils from the new Junior High. This will call for the erection of another elementary school as outlined in the Master Plan.

The possible construction of an elementary parochial school in the future has been studied carefully by Dr. John Marshall and the Building Committee. If this school is built, it will delay the necessity of building an elementary school for a few years. If it is not built, we will have to provide elementary classrooms much sooner.

School Personnel

The following changes in the teaching staff occurred during the past year:

Miss Alice Mansir retired after 36 years as teacher at the Stone Schools, old and new. The Town of Walpole owes her a debt of gratitude for a life-time spent teaching the youth of this town.

Sept. 1922 — Dec. 1958

RESIGNATIONS WITHIN THE SYSTEM

Mr. Leonard Ceglarski to Clarkson College
Mrs. Marie Dempsey to stay at home
Miss Rosemary Fuller to teach in Milton
Mr. John Johnson because of illness
Mr. Paul Kalogeros to teach in Danvers
Mrs. Barbara McGovern to stay at home
Miss Jane McSweeney to travel in Europe
Miss Donna Melnick to be married
Miss Ellen O'Brien to teach in Arlington
Mr. Hugh O'Brien to practice law
Mrs. Theresa Shank to move to Florida

NEW TEACHERS AS OF SEPTEMBER 1958

Mr. Alexander Boch, English and Spanish, Senior High School
Mr. Robert Cento, Social Studies, Junior High School
Mr. Fred Gerstein, Spanish and French, Senior High School
Miss Harriet Gullich, Grade 3, Bird School
Mrs. Phyllis Kaufman, Grades 5 and 6, Fisher School
Miss Rita Lennon, Grade 2, Stone School
Miss Joanne McCarthy, Grade 2, Stone School
Mr. Richard Michaud, Social Studies, Senior High
Mr. Joseph Nicholson, Grade 5, Stone School
Mr. David Perry, Math and Physics, Senior High
Mr James Quinn, Math, Junior High
Mrs Sylvia Stanton, Grade 1, Plimpton School
Mrs. June Stroman, Grade 2, Stone School
Mrs. Anna M. Scannell, Special Class, Stone School
Mr. Albin Tamosiunas, Instrumental Instructor
Miss Nancy McNelly, Instrumental Instructor
Mrs. Beverly Wine, Grade I, Fisher School

We were saddened by the death of Mr. Leslie Fish, Custodian at the Boyden School, since 1949. He will be missed by the pupils and teachers at the Boyden School.

Adult Education

Since the Fall of 1957, Walpole has offered Adult Education Courses, consisting of Interior Home Decoration, Elementary Gregg Shorthand, Elementary Typewriting and Safe Driving Instruction. Additional courses have been offered since January 1958, including Woodworking, Elementary Sewing and Clothing Construction.

There has been a great interest shown by the townspeople to the extent that the Director has been compelled to limit class enrollment in the courses. Although it has been necessary to begin these courses on a

BIRD SCHOOL GROUP

ENGLISH CLASS — HIGH SCHOOL

HISTORY FORUM — HIGH SCHOOL

BAND

GLEE CLUB

PLIMPTON SCHOOL GROUP

small scale and gradually build them up, we hope to expand the adult education program to include more townspeople in a varied program in the future.

Parent-Teachers Associations

All schools have organized groups of parents, who meet with teachers. These groups have definite programs, one of which is the annual open house. Parents visit the teachers of their children. Work of the pupils is exhibited on the walls of the classrooms during this program. This program stimulates interest on the part of parents and tends to promote understanding between teachers and parents.

Educational Television

The Walpole School Committee has joined the Massachusetts Council for School Television. All elementary schools have been provided with television sets and program in science, social studies, literature and music are enjoyed by our children. In September 1959, pupils in Grades 3 and 4 will take part in a three year course in French to be presented twice weekly on television by the oral-aural method.

"Although the proper role of TV in the classroom is still as controversial as the medium is young, there is an obvious and overwhelming need for trying out the educational possibilities of this new medium of communication."—Ford Foundation.

Recognizing Ability

A program, which has as its objective the recognition of and provision for pupils whose mental capacities and abilities enable them to move faster in regular school work and to do advanced and enriched work, has been initiated and is underway. Pupils selected for this program have obtained high scores on various school tests and have been recommended by their teachers as being able to do advanced work. Classes for these pupils have been organized at the Junior High School and as the children progress through the Junior and Senior High Schools, advanced courses in science, math, language etc. will be prepared for them. Pupils who successfully complete the work of this program will be better prepared to obtain high scores on the College Entrance Examinations.

AGE GRADE TABLE — OCTOBER 1, 1958

Grade	Sex	Age 5	6	7	8	9	10	11	12	13	14	15	16	17	18	19	20	Footnotes 1	2
1	M	31	130	15														176	
	F	31	144	3														178	354
2	M		22	96	13	2												133	
	F		21	112	10													143	276
3	M			36	108	16	1											161	
	F			29	98	6	1											134	295
4	M				24	107	13	4	1									149	
	F				27	95	5	0	0									127	276
5	M					18	96	12	4	1								131	
	F					26	79	6	0	0								111	242
6	M						26	90	18	3								137	
	F						14	87	9	0								110	247
7	M						2	37	59	14	3							115	
	F						1	44	81	1	0							127	242
8	M								25	57	11	4	1					98	
	F								24	39	9							72	170
9	M									25	56	24	2					107	
	F									19	43	9	2					73	180
10	M									1	31	51	13	5	2			103	
	F										43	47	5	0	0			95	198
11	M											48	46	15	3			112	
	F											48	53	4	1			106	218
12	M												15	32	6	3		56	
	F												29	26	3	0		58	114
P. G.	M													1		1		2	2
Special Class	M		2	1	1	1	1	6	6	4	3	2						27	
	F		0	2	2	2	1	1	2	1	1	1						13	40
Totals Per Age	M	31	154	148	146	144	139	149	113	105	104	129	77	53	11	4		1507	
	F	31	165	146	137	129	101	138	116	60	96	105	89	30	4	0		1347	2854
Grand Totals		62	319	294	283	273	240	287	229	165	200	234	166	83	15	4		2854	2854

Footnotes
(1)—Total Per Grade
(2)—Grand Total

TEACHERS IN SERVICE — DEC. 1958

School and Grade	*Name*	*Where Educated*	*Year App't. in Walpole*
BIRD SCHOOL			
Principal	Harold H. C. Varney	Boston University	1955
Grade I	Henrietta Gregg	Wheelock College	1955
Grade I	Jean Roy	Bridgewater Teachers College	1942
Grade I	Grace Sullivan	Perry Normal School	1948
Grade II	Jean Barbarick	Boston University	1956
Grade II	Mary Spillane	Framingham Normal	1932
Grade III	Alice Porell	Newton College of Sacred Heart	1957
Grade III	Ann M. Walsh	Emerson College	1955
Grade III	M. Loretta Walsh	Hyannis Normal	1918
Grade IV	Katherine Drea	Rhode Island College of Education	1930
Grade IV	Harriet Gullich	Bridgewater Teachers College	1958
Grade IV	Irene Woodward	Regis College	1946
Grade V	Florence Shattuck	Lowell Normal	1930
Grade V	Dorothy Wilber	Framingham Normal	1933
Grade VI	Lawrence Barrett	Boston State Teachers College	1957
Grade VI	Dorothy Saulnier	University of Massachusetts	1950
Grade VI	Veronica Sullivan	Danbury State Teachers College	1955
BOYDEN SCHOOL			
Principal	Marion McCollum	Boston University	1935
Grade I	Virginia Barton	N. Illinois State College	1956
Grade II & III	Margaret Burke	Bridgewater Teachers College	1947
Grade IV	Sandra La Vita	Fitchburg State Teachers College	1957
Grade V & VI	Marion McCollum	Boston University	1935
FISHER SCHOOL			
Principal	Edith Adams	Framingham Normal	1936
Grade I	Virginia Fuller	Bridgewater Teachers College	1955
Grade I	Eleanora Duross	Boston State Teachers College	1956
Grade I	Beverly Wine	Lesley College	1958
Grade II	Catherine Barker	Keene College	1954
Grade II	Phyllis Colley	Boston State Teachers College	1957
Grade III	Gertrude English	Boston State Teachers College	1957
Grade III	Teresa Kannally	Gorham Normal	1942
Grade IV	Mary Healy	Our Lady of the Elms	1954
Grade IV	Jeanne Crespi	Boston University	1957
Grade V	Katherine Davenport	Smith College	1957
Grade V & VI	Phyllis Kaufman	Tufts University	1958
Grade VI	Hugh Russell	Boston University	1956
PLIMPTON SCHOOL			
Principal	Ernest Camelio	Harvard University	1938
Grade I	Marilyn Dybes	Lesley College	1957
Grade I	Sylvia Stanton	Salem Teachers College	1958
Grade I	Winifred Kirkton	Keuka College	1957
Grade II	Lora Hermistone	Bridgewater Teachers College	1955
Grade II	Mary Russell	North Adams Normal	1953
Grade III	Marie Collins	Emmanuel College	1951
Grade III	Virginia Lambson	Washington State Normal	1955

School and Grade	*Name*	*Where Educated*	*Year App't. in Walpole*
Grade IV	Sheila Collins	Lesley College	1956
Grade IV	Katherine Spinks	Fitchburg Normal	1953
Grade V	Katherine Langen	Fitchburg Normal	1922
Grade V	Phyllis Ryan	Jackson College	1957
Grade VI	Geraldine Shea	Trinity College	1953

STONE SCHOOL

Principal	Robert Graney	Boston College	1933
Grade I	Nancy Cella	Boston State Teachers College	1957
Grade I	Jean Frieswick	Lowell Teachers College	1958
Grade I	Sarah Weiss	Willimantic Teachers College	1953
Grade II	June Stroman	Boston University	1958
Grade II	Rita Lennon	Boston State Teachers College	1958
Grade II	Joanne McCarthy	Boston State Teachers College	1958
Grade III	Elsie Driscoll	Hyannis Normal	1920
Grade III	Patricia Kling	University of New Hampshire	1954
Grade III	Marguerite Russell	Newton College of Sacred Heart	1956
Grade IV	Adelaide Morrissey	Emmanuel College	1956
Grade IV	Helen Paine	New Hampshire Normal	1954
Grade V	Claire Fyfe	Bridgewater Teachers College	1956
Grade V	Joseph Nicholson	Boston State Teachers College	1958
Grade VI	Harold LeBlanc	Bridgewater Teachers College	1956
Grade VI	Helen Rowe	Hyannis Normal	1954

Miss Margaret Grady, teacher of grade 5, on leave of absence for the school year 1958-1959.

JUNIOR HIGH SCHOOL

Principal	Leonard F. Downs	Boston University	1918
Sub-Master	John Tokaz	Massachusetts State College	1934
Lit. & Geog.	Helen Baker	Michigan State University	1958
Phys. Ed. (Boys)	James Burke	Boston University	1957
Geog.-Lit.-Eng.	George Campbell	Boston College	1956
Lit.-Eng.-Civics	Robert Cento	Boston College	1958
History	Jeannette A. Corbett	Framingham Teachers College	1938
English	Eleanor Darmedy	Boston University	1956
Home Economics	Sarah Gleason	University of Maine	1956
English	Doris Grindle	Bridgewater Teachers College	1943
Alg.-Gen.-Math.-Arith.	Raymond Hart	Holy Cross	1947
Com. & Arith.	Marguerite Kenney	North Adams Normal	1922
Lit. & Arith.	Robert Manning	Salem Teachers College	1957
Guidance—Boys	John Moloney, Jr.	Boston State Teachers College	1955
Arith. & Geog.	Joseph McAllister	Merrimack College	1954
Eng. & Lit.	Mildred Noxon	Boston State Teachers College	1946
Eng. & Latin	Barbara Phelan	Regis College	1954
Mathematics	James M. Quinn	Boston College	1958
English	Daniel Ryan	Boston College	1955
Industrial Arts	Alan Shaw	Fitchburg State Teachers College	1955
Phys.-Ed. (Girls)	Dorothy Shepard	Bouve Boston School of P. E.	1944
Eng. & Lit.	Charles Singleton	Boston College	1957
Science	I. Chauncey Smith	Boston College	1955
Industrial Arts	John Stahl	Fitchburg State Teachers College	1956
Home Economics	Geraldine Sullivan	Framingham Teachers College	1956

School and Grade	*Name*	*Where Educated*	*Year App't. in Walpole*
Curriculum Dir.	John D. Sullivan	Boston College	1954
Hist. & Lit.	Richard T. Sullivan	Boston College	1953
Science	Peter Vasaturo	Boston College	1956
Guidance—Girls	Mildred Wallace	Bouve Boston School of P. E.	1923
Arithmetic	Paul Wendler	University of Texas	1955
SENIOR HIGH SCHOOL			
Principal	John F. McGovern	Bridgewater Teachers College	1957
Sub-Master	Sheldon B. Goodrich	Amherst College	1931
Spanish	Alexander L. Boch	University of Miami	1958
Guidance—Girls	Mary A. Bullock	Boston University	1944
Industrial Arts	George Conaty	Fitchburg Teachers College	1928
History	M. Louise Darmedy	Brown University	1927
Industrial Arts	Stanley Dziejma	Fitchburg Teachers College	1949
English	Eleanor Flynn	Regis College	1936
Spanish-Eng.	Fred L. Gerstein	University of New Hampshire	1958
English	John Gray	Harvard University	1954
Biology	Joan Hale	Emmanuel College	1934
Librarian	Margaret Heaps	Simmons College	1955
Geometry	Frederic Hodges	Northeastern University	1956
Commercial	Ella M. Howe	Boston University	1929
Chemistry	Stanley Innes	Boston University	1953
English	Jeannette Willey	Bates College	1958
Gen. Math.	John Jordan	Amherst College	1955
Commercial	Margaret Kannally	Hyannis Normal	1931
French	Mona Kennedy	Bates College	1939
Phys. Ed.	Phyllis McBride	Boston University	1955
Latin & Eng.	Margaret Moore	Georgian Court College	1931
Geog. & Math.	Richard N. Michaud	Boston College	1958
English	Dorothy Newcomb	Boston University	1930
Guidance—Boys	Robert O'Donnell	Boston University	1958
Phys. Ed.	Chandler Phinney	Boston University	1954
Phys. & Math.	David Perry	Northeastern University	1958
U. S. History	Thomas Riley	College of the Holy Cross	1942
Home Economics	Eleanor Sline	Regis College	1957
Mathematics	Marjorie Sline	Regis College	1942
Science	Richard G. Sullivan	Boston College	1955
Commercial	Beulah Thayer	Maine School of Commerce	1925
SPECIAL TEACHERS			
Special Class	Katheryn S. Barry	Westfield Normal School	1957
Special Class	Catherine Collins	Emmanuel College	1955
Phys. Ed. Super.	Angelika Chronis	Sargent College	1955
Music Super.	Frances R. Dunlevy	Pennsylvania College for Women	1951
Dir. of P. E. & Ath.	John H. Jordan	Amherst College	1955
Art Supervisor	Alfred Lazzeri	Massachusetts School of Art	1953
Remedial Read.	Glendon McAllister	Bates College	1956
Inst. Teach.	Nancy McNelly	Miami University	1958
Art Supervisor	Marion O'Neil	Massachusetts School of Art	1954
Remedial Read.	Bettina Pineault	Emmanuel College	1952
Coaching	Alice Reddy	Hyannis Normal School	1955
Inst. Teacher	Albin A. Tamosiunas	New England Conservatory of Music	1958
Music Super.	Arthur Willey	New England Conservatory of Music	1951
Driv. Ed. & Saf. Inspector	William Edwards		1952

OTHER SCHOOL PERSONNEL

HEALTH DEPARTMENT

ALICE M. DOWNING, *School Nurse*

Margaret I. Gallant, *Assistant Nurse* Thelma Patton, *Medical Secretary*

SCHOOL DOCTORS

F. J. Allendorf, M.D.
E. R. DeRoma, M.D.
John J. Hayes, M.D.
Edwin C. Hubbard, M.D.

CAFETERIA SUPERVISOR

Mrs. Doris Hartshorn

Enrollment By Schools

October 1, 1958

Schools	Grades 1 - 6	Grades 7-8-9	Grades 10-11-12
Bird School	467	.....	.....
Boyden School	88	.....	.....
Fisher School	385	.....	.....
Plimpton School	302	.....	.....
Stone School	448	.....	.....
Special Class	25	.....	.....
Junior High School	.....	607	.....
Senior High School	.....	.....	532
Totals	1,715	607	532

Total All Schools—2,854

COMPARATIVE FINANCIAL STATEMENT — JANUARY TO JANUARY

	1954	1955	1956	1957	1958
General Control	$ 17,180.30	$ 20,599.15	$ 19,497.14	$ 25,166.40	$ 27,898.02
Teachers' and Others Salaries	367,059.03	417,834.55	535,212.29	588,043.02	712,321.67
Textbooks	8,513.58	15,676.81	17,826.20	16,840.17	13,850.39
Instructional Supplies	7,907.55	9,421.33	15,700.51	12,475.11	15,024.62
Other Instructional Supplies	7,489.23	4,883.72	4,748.01	4,454.96	7,888.32
Janitors Salaries	28,989.50	36,588.94	51,458.04	52,660.43	53,450.58
Light, Power and Water	7,823.22	15,912.25	20,418.77	19,017.52	21,295.37
Janitors Supplies	5,155.43	6,416.03	8,507.57	5,711.62	9,329.45
Services other than Personal	106.19	499.03	392.55	478.60	0.00
Maintenance of Equipment	8,900.03	6,359.61	7,046.51	6,812.73	15,230.53
Libraries	0.00	0.00	2,510.11	3,230.28	3,731.23
Health Service	8,610.48	9,496.58	11,892.19	13,267.92	12,119.90
Transportation	26,863.04	29,146.08	34,688.93	36,232.22	38,654.98
Physical Education	1,486.97	246.86	743.90	1,164.58	1,238.23
Vocational Education and Tuition	4,482.92	4,026.95	4,281.36	4,535.45	4,668.21
Industrial Arts	2,000.37	1,328.25	4,727.12	4,653.61	3,282.02
Domestic Arts	481.45	238.75	614.32	961.22	1,015.51
Capital Outlay	20.21	1,275.00	833.81	11,243.65	8,608.61
Cafeteria Salaries	9,009.90	10,755.62	10,944.84	11,044.32	11,463.20
Driver Education	202.58	256.45	273.39	275.87	246.78
Insurance	0.00	0.00	785.25	206.83	312.77
Audubon Society	1,000.00	990.41	1,050.00	1,450.00	1,800.00
Totals	$513,281.98	$591,952.37	$754,152.81	$819,926.51	$963,430.39

Receipts on Account of Schools

The following table shows receipts by the Town in 1958, on account of schools, which is not directly available to the School Department, but goes in the General Account of the Town:

TUITION		
Youth Service Board	$2,024.51	
State Wards	1,225.42	
New England Home for Little Wanderers	4,035.77	
Town of Norfolk	1,715.02	
Town of Norwood	6.00	
Individuals	991.50	
		$9,998.22
TRANSPORTATION		
Youth Service Board	47.85	
State Wards	90.60	
New England Home for Little Wanderers	269.40	
		$407.85
STATE REIMBURSEMENTS		
Income Tax (Chapter 70)	$58,961.00	
Vocational (Chapter 74)	2,172.29	
Transportation (Chapter 71)	10,951.89	
English Speaking	65.25	
Special Class	8,128.76	
School Construction	30,891.87	
		$111,171.06
MISCELLANEOUS		
Rentals, etc.	361.13	361.13
		$121,938.26

Senior High Report

For the first time in the history of the senior high school, graduation exercises were held outdoors. The south quadrangle between the gymnasium and the classroom wing presented an adequate semi-enclosed setting for the exercises. We were pleased that over 1,200 persons were comfortably accommodated.

Diplomas were presented to 128 graduates. The following awards were made at the graduation:

MARTHA METCALF ALLEN SCHOLARSHIP

Jean Taylor

WALPOLE TEACHERS' ASSOCIATION SCHOLARSHIP
Wayne Manty

CLASS OF 1957 SCHOLARSHIPS
Barbara Baranowski, Elizabeth Fitzpatrick, Donald Grant

FREDERICK E. CLAPP AWARDS
Elizabeth Gregg, Wayne Kivi

WALPOLE WOODWORKERS' SELF-IMPROVEMENT AWARDS
Jacquelyn Luippold, Ronald Ober

FOXBORO BUSINESS AND PROFESSIONAL WOMEN'S CLUB AWARD
Diana Grant

Forty-one per cent of the graduating class had been accepted for admission to schools of higher education by June, 1958.

A school accomplishment worthy of record was the winning of the New England Secondary-School Ice Hockey Tournament, which climaxed a successful season for Coach Leonard Ceglarski and the boys on the squad. A well-deserved testimonial was accorded the squad in April by the citizens of the town.

Speech Arts, Business Machines, and non-college preparatory French and Spanish courses were added to the program of studies this year. College preparatory pupils were grouped homogeneously in English and Mathematics courses. To some extent, homogeneous grouping was accomplished in other courses by variety of electives. This allows teachers to enrich courses for the able students. Such programing is the first step in our long-range plan of a special curriculum for the academically talented pupils.

Statistics indicate the high degree of comprehensiveness in student programs this school year. 166 of 271 boys are enrolled in industrial arts courses. 135 of 259 girls are enrolled in home economics courses. Our full complement of typewriters (30) are in use every period every day.

As a result, the facilities in these areas are being used to 100 per cent efficiency. However, the teacher loads, especially in home economics where we have one teacher, are extremely heavy. In the interest of pupil and teacher health and safety, and because of the limited facilities, it will be necessary next year to give preference to pupils who elect major courses in industrial arts, home economics, and business machines.

The program of activities has been extended by adding club activities in photography, social dancing, French, Spanish mathematics, dramatics, chess, current events and book review. Along with other group activities of long-standing in the school, provision is being made for special interests of individual pupils in non-academic areas.

Charles Fales Scholarship Awards

The Fales Fund Scholarship Committee voted, after a careful investigation of the candidates, to award the 1958 scholarships to the following students:

David Carlson attending Tufts University

Geraldine Desrosiers attending Northeastern University

Donald Groll attending Mass. Institute of Technology

Patricia Kelly attending Regis College

Robert Kelly attending College of the Holy Cross

Robert Modee attending Boston University

David Mudgett attending Worcester Polytechnic Institute

Marion Whalen attending Barnard College of Columbia University

CHARLES FALES SCHOLARSHIP COMMITTEE

Mrs. Margaret Forssell, *Chairman*
Mrs. Eleanor Johnson, *Secretary*
Mr. Walter Murphy
Mr. Evans Spear, Jr.
Mr. Thomas Jackson
Mr. Thomas Allan
Mr. John Powers, *Superintendent*
Mr. John F. McGovern, *Principal*

School Lunch Program

The main objective in the School Lunch Program is "service to children," thereby maintaining and improving the health of the child in the school and community through nutritionally and educationally sound nonprofit quantity food service in the educational school program.

We served 189,481 hot lunches to children this past year and 420,008 cartons of milk. In four schools with cafeteria service 54% of the children purchased hot lunches daily at 25c per lunch, and 88% of the entire enrollment of our schools consumed milk daily at 3c per carton.

The surplus commodities that we received were valued at $6,189.10, costing the program $206.40. The total income this last school year was $88,837.78, an increase over the previous year of $5,000.00. Our deficit for the year was $436.53.

We aim to develop and maintain high standards of quality food, service, and personnel.

Our appreciation goes to the Walpole Times for the weekly publication of our menus.

1958 TOWN GOVERNMENT DOLLAR

WHENCE IT CAME

WHERE IT WENT

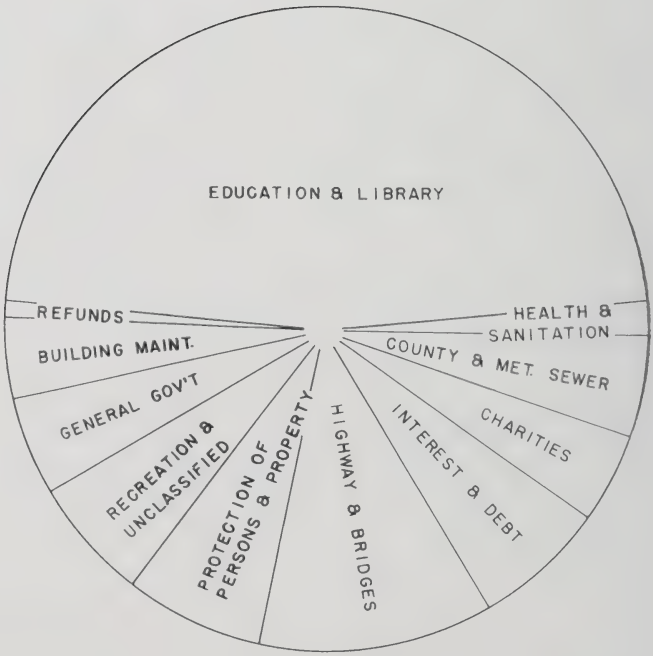

Town Accountant

BRUCE B. FARRAR, *Town Accountant*

	No. Employees	Budget	Expenditures
1940	1	$2,491.00	$2,490.20
1950	1	3,585.75	3,467.42
1957	1	4,805.46	4,805.46
1958	1	4,868.85	4,824.34

The Town Accountant is charged with the duty of keeping the financial books of the Town, in which are recorded the Receipts and Disbursements resulting from the financial transactions of the Town. The books are, at all times, available for inspection and reveal at any time, the exact condition of the Town's finances.

In accordance with the provisions of Section 61, Chapter 41 of the General Laws the following reports are submitted. All reports are arranged in accordance with the classifications prescribed by the Director of Accounts.

Where The Money Came From

	1958
CASH ON HAND, JANUARY 1	$786,730.70
GENERAL REVENUE	
Walpole Taxes	
Poll	5,880.00
Personal	210,292.80
Real Estate	1,522,137.01
Total Taxes	$1,738,309.81
From State	
Income Tax	63,209.12
Corporation Tax	201,083.73
Meal Tax—Ch. 54 B.O.A.A.	2,257.17
Reimbursement—Loss of Taxes	1,458.02
High School Transportation	10,951.89
Department of Education Chapter 70	58,961.00
Vocational Education Chapter 74	2,172.29
English Speaking Classes	65.25
School Construction	30,891.87
School Special Classes	8,128.76
Total From State	$379,179.10
Special Assessments	
Motor Vehicle Excise	208,926.24
Farm Animal Excise	151.04
Sewer	6,276.78
Court Fines	660.00
Licenses and Permits	13,846.82
Total Special Assessments	$229,860.88

Grants and Gifts	
County	
Dog Licenses	1,283.95
Chapter 90 Roads	5,218.99
State	
Chapter 90 Roads	11,544.02
Federal	
Aid to Dependent Children	913.85
Disability Assistance	1,997.31
Old Age Assistance	28,786.98
School Lunches	28,998.04
Total Grants and Gifts	$78,743.14
Tailings, Uncashed Checks	6.26
DEPARTMENTAL RECEIPTS	
Selectmen, Rentals, Ambulance, etc.	1,154.00
Treasurer, Misc.	10.70
Collector, Costs	493.15
Assessors, Lieu of Taxes	1,620.00
Town Clerk, Dog Licenses	1,697.25
Permits, Licenses, Certificates, etc.	234.10
Planning Board—Sale of Maps	7.50
Police Department—Misc.	69.00
Fire Department—Reimbursement	947.01
Tree Department—Sale of Trees	40.00
Forest Fires—Reimbursements	666.45
Inspections—Electrical, Building, Sealer	2,950.80
Health—Licenses, Subsidies, Dental Clinic, Cesspool, Plumbing	2,863.60
Public Works—Sale of Equipment, Snow Removal, Telephone Tolls, Insurance Claims	1,496.59
Charities—Welfare, Individuals	278.50
A.D.C. — State	523.77
D.A. — State, Individuals	4,464.59
OAA—Individuals, Cities and Towns	35,061.60
Veterans Benefits, Individuals, State	3,487.36
Schools, Tuition	9,932.52
Transportation	473.55
Sale of Books, Supplies, Rentals	463.83
School Cafeterias	68,988.87
Adult Education Classes	613.00
School Athletics	3,652.15
Libraries, Fines, Subs	1,895.43
Sale of Real Estate	9,850.00
Water Department	
Sale of Water	147,839.02
Services	3,550.52
Total Departmental Revenue	$305,324.86
INTEREST	
Taxes	847.19
Sewer	278.38
On Deposits	2,398.00
Total Interest	$3,523.57

TRUST FUND INCOME	
Charles Fales Scholarship Fund	3,428.22
Walpole Emergency Medical Aid Fund	1,433.34
Lewis Drinking Fountain Fund	12.00
F. E. Clapp Memorial Fund	22.50
Cemetery Perpetual Care Funds	24.14
Total Trust Fund Income	4,920.20
TAX TITLE REDEMPTIONS	991.20
INCOME TAX WITHHELD	171,972.93
INSURANCE WITHHELD	16,426.74
COUNTY RETIREMENT WITHHELD	25,703.28
TOTAL RECEIPTS	$3,741,692.67

Where The Money Went

GENERAL GOVERNMENT	
Appropriation Committee Expenses	2,027.68
Town Planning Board—Salary, Expense	559.00
Master Plan—Printing	33.90
Trust Fund Commissioner's Expense	13.84
Board of Appeal—Expense	98.80
Personnel Board—Expense	25.00
Selectmen—Salaries, Expense, School Traffic, Industrial Commission	9,069.03
Accountant—Salary, Expenses	4,824.34
Treasurer—Salaries, Expenses	8,368.32
Tax Title Expense	66.92
Collector—Salaries, Expenses	11,067.50
Assessors—Salaries, Expenses	12,185.29
Maps	140.00
Election and Registration—Salaries, Expense	4,375.87
Street Listing	1,479.18
Town Clerk Salaries, Expenses	6,282.02
Dog Licenses Due County	1,697.25
Law Department—Salaries, Expenses	4,180.65
Town Hall and Blackburn Memorial—Janitor, Expenses	5,427.46
Safes for Record Storage	7,387.53
Norfolk County Retirement—Town Share	20,692.00
Total General Government	$100,001.58
PROTECTION OF PERSONS AND PROPERTY	
Police Department	
Salaries	94,057.37
Pensions	7,014.85
Expenses—Motor Maintenance	10,611.87
Ambulance — Operator, Expenses	3,905.02
Purchase Police Cars	2,890.43
Fire Department	
Salaries	13,663.58
Services	3,340.27
Expenses	4,229.81

New Equipment	3,255.78
Fire Alarm—Salary, Labor, Expenses	8,998.09
Inspections	
Building—Salaries, Expense	3,674.25
Sealer—Salary, Expense	2,067.85
Forest Fires—Salaries	150.00
Services	2,230.66
Expenses	5.00
Insect Pest Extermination	4,081.95
Tree Department	3,588.70
Total Protection of Persons and Property	$167,765.48
HEALTH AND SANITATION	
Health Officer	844.20
Health Department	
Administration	157.65
Hospitalization	1,826.16
Inspections, Plumbing, Cesspools, Animals, Milk	4,550.08
Visiting Nurses	6,865.95
Dental Hygienist	4,541.25
Dental Clinic	2,235.51
Norfolk County Hospital Apportionment for 1957	26,176.34
Garbage Disposal	11,029.00
Refunds—Sewer Connections	839.13
Sewer Maintenance and Connections	2,202.54
Mental Health Clinic	600.00
Total Health and Sanitation	$61,867.81
HIGHWAYS AND BRIDGES	
Administration Salaries, Expenses	23,674.50
Engineering Salaries, Expenses	9,183.08
Draftsmen and Rodmen	5,047.83
Highway Maintenance	135,317.06
Traffic Equipment and Repairs	750.54
Maintenance Chapter 90 Roads	4,276.47
Sidewalk Repairs	1,159.52
Snow Removal	34,600.14
Repairs to Public Buildings	101,314.40
Fuel for Public Buildings	34,441.18
Purchase—Pick up Truck	1,657.50
Grader	21,902.50
Air Compressor	4,385.13
Rebuild Elm Street	10,452.22
Rebuid Plimpton Street Culverts	3,097.75
Rebuild Diamond Street Bridge	394.25
Land Damages—Elm Street	2,368.51
Street Lighting	31,509.06
Total Highways and Bridges	$425,531.64
CHARITIES	
Welfare	
Administration, Salaries, Expenses	1,357.44
Relief	3,024.76

State Institution	
Aid to Dependent Children	
Administration, Salaries, Expenses	234.04
Aid	2,114.30
Aid to Dependent Children—U. S. Grants	
Administration, Salaries	1,672.75
Aid	787.35
Disability Assistance	
Administration, Salaries, Expense	579.47
Assistance	6,378.15
Disability Assistance—U. S. Grants	
Administration, Salaries	167.00
Assistance	1,223.20
Old Age Assistance	
Administration, Salaries, Expense	4,100.92
Assistance	47,782.51
Old Age Assistance—U. S. Grants	
Administration, Salaries, Expense	3,326.90
Assistance	22,552.34
Veterans Service Officer, Salaries, Expense	
Veterans Benefits	2,128.39
Assistance	10,613.04
Total Charities	108,042.56
EDUCATION AND LIBRARIES	
Schools	
Salaries	758,378.55
School Physicians	2,000.00
Text Books and Supplies	101,245.58
Tuition	6,573.29
Janitors Salaries	53,367.70
Transportation	39,116.88
Diplomas and Graduation Exercises	466.91
School Lunches	94,837.22
School Athletics	
Town Appropriation	13,000.00
Fund	3,890.66
Adult Education Classes	495.02
Construction School Athletic Field	4,094.08
Purchase a School Site	20,005.04
Libraries	
Salaries	36,909.31
Expenses	17,223.27
Total Education and Libraries	1,151,603.51
RECREATION AND UNCLASSIFIED	
Park Department—Labor, Expense	43,338.16
Lease of Dump	1.00
Swimming Pool, Labor, Expense	3,279.05
Summer Playground and Recreational Program	6,338.25
Christmas Lighting Display	400.00
Memorial Day	597.12
July 4th Celebration	500.00
Town Report	2,850.00
Workman's Compensation Insurance	11,583.30

Insurance	25,681.90
Employees Life and Health Insurance	15,392.23
Maintenance Legion Headquarters	587.99
Maintenance VFW Headquarters	350.00
Civilian Defense Expense	1,080.86
Plans and Specs. Junior High School	3,268.70
Total Recreation and Unclassified	115,248.56

TOWN CEMETERY AND CARE OF SOLDIER'S GRAVES

Town Cemetery—Kendall and Main Streets	132.80
Care of Soldier's Graves	298.00
Total Town Cemeteries and Care of Soldier's Graves	430.80

PUBLIC SERVICE ENTERPRISE

Water Maintenance	655.35
Pumping Station, Wells, Standpipes	
Labor	11,134.35
Power	15,379.45
Expenses	15,877.29
Service Department	
Labor	32,158.12
Expenses	16,444.52
Water, Francis William Park	3,927.82
Study of Water System	1,750.00
Erect Elevated Tank at Davis Street	6,176.48
Main at Bridge on Main Street	79.05
Beacon Street Water Main	1,915.49
Replace Water Department Truck	4,752.41
1957 Improvements to Water Distributing System	22,573.74
1958 Improvements to Water Distributing System	9,318.51
Total Public Service Enterprise	142,142.58

MUNICIPAL INDEBTEDNESS

Interest	
General Loans	33,583.75
Water Loans	50.00
Debt	
General Loans	127,000.00
Water Loans	5,000.00
Total Interest and Debt	165,633.75

AGENCY AND TRUST

County Tax	61,044.86
State Parks and Reservations Tax	7,656.44
Audit of Municipal Accounts	2,381.75
Metropolitan Sewerage System South Tax	35,907.37
Mosquito Control	5,187.00
Federal Income Tax Withheld	171,972.93
County Retirement Withheld	25,703.28
Employees Insurance Withheld	16,143.92

Planning Board Deposits	250.00
Total Agency and Trust	326,247.55
DISBURSEMENT TRUST FUND INCOME	
Charles Fales Scholarship Fund	3,428.22
Walpole Emergency Medical Aid Fund	1,433.34
F. E. Clapp Memorial Fund	22.50
Cemetery Perpetual Care Funds	24.14
Lewis Drinking Fountain Fund	12.00
Total Disbursement Trust Fund Income	4,920.20
REFUNDS—Cash Refunds	16,694.67
Total Expenditures	2,786,130.69
CASH ON HAND, DECEMBER 31, 1958	955,561.98
TOTAL	3,741,692.67

BALANCE SHEET — TOWN OF WALPOLE

DECEMBER 31, 1958

GENERAL ACCOUNTS

Assets

Cash:		
General		$955,311.98
Special:		
Planning Board Deposits		250.00
Reserved for Petty:		
Collector	$100.00	
School Cafeterias	32.00	
School Athletics	10.00	
Library	15.00	
		157.00
Accounts Receivable:		
Taxes:		
Levy of 1958		
Personal Property	1,603.35	
Poll	102.00	
Real Estate	44,905.62	
		46,610.97
Motor Vehicle Excise		
Levy of 1958		18,843.00
Special Assessments		
Sewer		
Added to Taxes		
Levy of 1958	54.14	
Committed Interest	3.59	
		57.73
Tax Titles and Possessions		
Tax Titles	10,915.24	
Tax Possessions	3,914.54	
		14,829.78

Liabilities

Employee's Payroll Deductions		
Group Insurance		$1,431.68
Guaranteed Deposits		
Garbage Contract	$502.50	
Planning Board	250.00	
Athletic Field Specifications	5.00	
		757.50
Overpayments		
1957 Motor Vehicle Excise Taxes	120.98	
1957 Water Rates	49.32	
		170.30
Dog Licenses Due County		10.50
Trust Fund Income		
C. S. Bird Library Fund	3.80	
Cemetery Perpetual Care Fund	8.74	
		12.54
Post-War Rehabilitation Fund		540.84
Recoveries		
Disability Assistance	640.70	
Old Age Assistance	2,010.08	
		2,650.78
Federal Grants		
Disability Assistance		
Administration	813.29	
Assistance	3,758.52	
Aid to Dependent Children		
Assistance	5,654.83	
Old Age Assistance		

Departmental		
Selectmen	1,514.45	
Town Clerk	18.20	
Health Department	12.13	
Sewer Connections	14.41	
Aid to Dependent Children	317.07	
Old Age Assistance	1,482.03	
School Department	629.76	
		3,988.05
Water:		
Rates—1958	2,772.96	
Services—1958	990.10	
Liens Added to Taxes 1958	52.00	
		3,815.06
Aid to Highways		
State	232.50	
County	22.34	
		254.84
Loans Authorized		
Sewer Construction	22,000.00	
Water Construction	25,000.00	
		47,000.00
Unprovided for or Overdrawn Accounts		
Underestimates 1958		
County Tax	6,853.37	
Maintenance Norfolk County Hospital	6,311.77	
		13,165.14
		$1,104,283.55

Administration	4,376.72	
Assistance	17,642.95	
		32,246.31
Vocational Education		
Smith-Hughes Fund		22.52
Revolving Funds:		
School Lunches	14,194.87	
School Athletics	2,244.49	
Adult Education	134.78	
		16,574.14
Appropriation Balances		
Revenue		
General	224,673.08	
Water		
Maintenance and Operation	80.53	
Construction	58,083.51	
Non Revenue		
High School Construction	2,885.77	
Water Development	899.81	
		286,622.70
Overappropriated 1958		
State Parks and Reservations	86.89	
Metropolitan Sewerage	3,184.98	
Mosquito Control	33.12	
		3,304.99
Sewer Connections Deposits		360.00
Sale of Real Estate Funds		7,189.65
Excess—Sale of Land of Low Value		400.00
Loans Authorized but Unissued		47,000.00
Sewer Principal Reserved for Appropriation		36,467.54
Reserve Fund Overlay Surplus		60,915.13
Overlays Reserved for Abatement		46,610.97
Revenue Reserved Until Collected		
Motor Vehicle Excise	18,722.02	
Special Assessments	57.73	

Tax Titles and Possessions	14,829.78	
Departmental	3,988.05	
Water	3,765.74	
Aid to Highways	254.84	
		41,618.16
Reserved for Petty Cash Advances		157.00
Surpluses		
General	385,501.39	
Water	133,718.91	
		519,220.30
		$1,104,283.55

DEFERRED REVENUE ACCOUNTS

Apportioned Assessments not Due		Apportioned Sewer Assessment Revenue	
Sewer	$4,292.23	Due in 1959	$1,289.29
Suspended Assessments		1960	726.26
Sewer	225.00	1961	690.71
		1962	642.87
		1963	504.88
		1964	282.34
		1965	77.94
		1966	77.94
		Suspended Sewer Assessment Revenue	225.00
	$4,517.23		$4,517.23

DEBT ACCOUNTS

Net Funded or Fixed Debt		Special Loans		
Inside Debt Limit		Inside Debt Limit		
General	$633,000.00	Sewer	18,000.00	
Outside Debt Limit		Schools	583,000.00	
General	930,000.00	Municipal Building	32,000.00	
				633,000.00

		Sewer	15,000.00	
		Schools	915,000.00	
				930,000.00
				$1,563,000.00
	$1,563,000.00	Outside Debt Limit		

TRUST ACCOUNTS

Trust Funds		In Custody of Treasurer		
Cash and Securities		Welfare Fund		
In Custody of Treasurer	216,182.73	Walpole Emergency Medical Aid Fund		89,354.45
		School Funds		
		Charles Fales Scholarship Fund	99,410.58	
		Bird Scholarship Fund	39.50	
		Frederick E. Clapp Memorial Fund	784.38	
				100,234.46
		Library Funds		
		Charles Sumner Bird Library Fund	18,556.42	
		Lucy J. Gould Library Fund	500.00	
		Mary W. Hyde Library Fund	600.00	
		Public Library Fund	3,647.68	
				23,304.10
		Park Fund		
		Lewis Drinking Fountain Fund		698.66
		Cemetery Fund		
		Perpetual Care Funds		2,591.06
	$216,182.73			$216,182.73

DEBT STATEMENT

	Outstanding Dec. 31, 1957	Principal Paid 1958	Outstanding Dec. 31, 1958	Principal Due 1959	Interest Due 1959
Sewer Loan, 1931	$20,000.00	$5,000.00	$15,000.00	$5,000.00	$525.00
Common Street Sewer Loan, 1948	2,000.00	2,000.00			
West Street Sewer Loan, 1948	4,000.00	4,000.00			
Construction Stone School Loan, 1949	293,000.00	25,000.00	268,000.00	25,000.00	4,690.00
Construction Fire, Police Station Loan, 1952	40,000.00	8,000.00	32,000.00	8,000.00	560.00
Water Development Mine Brooke Site, 1953	5,000.00	5,000.00			
South Street Sewer Loan, 1954	21,000.00	3,000.00	18,000.00	3,000.00	288.75
School Project Loans, 1954	1,310,000.00	80,000.00	1,230,000.00	80,000.00	24,990.00
	$1,695,000.00	$132,000.00	$1,563,000.00	$121,000.00	$31,053.75

BIRTHS

Recorded in the Town of Walpole from January 1, 1958 to December 31, 1958
Errors or Omissions Noted Should Be Reported to the Town Clerk at Once.

1958	*Name of Child*	*Names of Parents (Mother's Maiden Name)*
January		
1	Donna Jean Legge	Richard F. and Hazel P. Whelan
3	Alison Ann Averi	Edward F. and Patricia A. Delaney
9	James DeChellis	Cafiero and Guisippina Vella
11	Marjorie Ann Wakefield	William E. and Ilione A. Lewis
11	Patricia Groden	Harold M. and Helen E. Perrault
12	Brenda Lynn Wall	William F. and Geraldine Hale
14	Richard Charles Salamone	William J. and Beatrice M. Dumas
14	Anthony Anchukaitis	Victor S. and Stacia A. Werkowski
14	Donna Jean Gillis	Lawrence and Kathleen M. Leary
21	Deborah Ann Boragine	Clement and Mary A. Proctor
21	Don Eric Carlson	Robert E. and Joan E. Sjoberg
21	Michael McCarthy	Charles P. and Joan A. Shanks
21	Marie McCarthy	Charles P. and Joan A. Shanks
22	Patricia Jean Maloney	William J. and Claire J. Delaney
23	Robert Francis Taylor	Arthur J. and Madeline M. Marinucci
25	Deborah Ellen Piasecki	Robert S. and Doris A. Airey
26	Joseph Francis Fellini	Joseph F. and Elizabeth A. Brennan
27	.....Jones	Edward W. and Loretta C. St. Cyr
29	Susan Lauretta Foss	Walter H. and Lauretta E. Gamble
30	Kevin Joseph Gray	Kenneth and Kathleen H. O'Sullivan
31	Lorraine Anne LeBlanc	Paul C. and Martha L. Geary
February		
1	Linda Elizabeth Wood	Russell E. and Elsie M. Lorenz
1	Joan Marie Clifford	Timothy S. and Mary R. Gillis
2	.....Martin	Donald and Loretta Chapman
3	John Francis Moloney III	John F. and Mary T. Slattery
4	Patricia Jean Songin	Harold J. and Alice R. Taylor
5	Stephen Mark Jannini	Nicholas R. and Rita Celeste
7	Jeanne Ellen Delaney	James H. and Ellen B. Moran
7	Karen Jean Babcock	Ronald G. and Judith F. Craver
7	James Joseph Regan	James A. and Lena R. Monaco
8	Scott Conrad Santosuosso	Frederick J. and Erna A. Wentworth
8	Charles William Daly III	Charles W. and Ruth K. Dailey
8	Patricia Gail Leonard	Edward D. and Elizabeth Abraham
10	David Patrick McCarthy	James P. and Patricia A. Moloney
14	Baby Boy Dolan	John and Marie Coleman
19	Steven Lee Thomas	Harry G. and Greta E. Svenson
20	John Thomas Allen	John L. and Mary Ann Long
21	Baby Girl Aurilio	Nicholas and Elizabeth J. Baker
21	Vincent Paul Gookin	Vincent P. and Kathleen A. Devlin
22	David Kimber Jenks	David M. and Barbara Mattson
22	Stephen Alexander Rossi	Alexander L. and Elizabeth A. Welch
27	Deborah Lynne Nash	Albert W. and Doris E. Knox
28	Donald Michael Dangelo Jr.	Donald M. and Glenda N. Knowles
March		
1	Elizabeth Marie Dziejma	Stanley A. and Frances M. Petracca
1	Stephen Sebastian Giampapa	Sebastian L. and Phyllis A. Comeau
2	Frank Edward Viano II	Paul and Geraldine G. Gavin

Births — *Continued*

1958	*Name of Child*	*Names of Parents (Mother's Maiden Name)*
4	David Mark Dizney	Leonard C. and Elizabeth W. Turner
5	Baby Girl Boragine	Mario A. and Ruth E. Bennett
7	Gail Ann McEvoy	Robert H. and Joan A. Whiting
9	David John Lawrie	Charles J. and Dorothy K. Petrovick
10	Jacqueline Marie Boyd	Raymond J. and Mary T. Burke
11	Charles Richard Goff	Charles E. and Phyllis R. Brown
13	James Ralph DeGerolamo	James R. and Ann M. Tomashay
14	David Jones	William W. and Miriam Rosenheim
15	Gaye Marie Biance	Frank J. and Isabell C. Pascarelli
16	Cynthia Rose Tomaso	Anthony J. and Helen M. Baker
16	Terri Anne McDavitt	John B. and Janet T. Ryan
16	Patricia Jane DeCristofaro	Mario J. and Emma M. Balerna
18	Theodore Mark Michienzi	Mark V. and Anna M. Carpentiero
19	Mary Ellen Morse	Richard A. and Mary B. Crimmins
19	James Joseph Leggeri	David E. and Elizabeth A. Palmerini
20	Walter Raymond Boyden III	Walter R. and Madelyn L. Greene
20	Richard James Hayward	Percy S. and Evelyn M. Walsh
22	William Peter Djerf III	William P. and Genevieve G. Delaney
23	Pamela Swift	Paul W. and Anne T. Moran
23	Patricia Swift	Paul W. and Anne T. Moran
27	David William Betro	Armando J. and Evelyn T. Demers
27	Karen Elizabeth Smith	Irving S. and Irene M. Sullivan
29	Myra Morris	Clyde R. and Helena L. Troiano
30	Joyce Anne Bazilchuk	Victor and Lois A. Minor
April		
1	Mary Catherine Bothwell	Robert F. and Rose Ellen F. Hodge
1	Jeanne Marie Camelio	Paul P. and Joan F. Sparrow
3	Diana Lee Russell	Otis F. and Glennis R. Silver
5	Jason Avery Brown	Allan M. and Eleanor M. Kennedy
7	Charles Samuel Wagner	Russell and Elizabeth H. Brown
9	Joseph Charles Gravina	Joseph C. and Marion A. Patriarca
9	Robert Edmund Cashen	Robert A. and Dorothy A. Cisternelli
10	Kim Michael Levya	George H. and Barbara A. Ross
11	John Donnell Murphy Jr.	John D. and Geraldine R. Slattery
12	MaryJo Helen Weinkauf	Frederick E. and Joan M. DeMichele
12	Charles Arthur Vinson, Jr.	Charles A. and Norma Burgess
13	John Mario Rossi	Mario F. and Marie R. Massarotti
13	Carol Ann Songin	Walter H. and Claire M. Welch
14	Robert Weston Hegge	Edward N. and Irma B. Galassi
15	Eileen Mary Hurd	Donald A. and Sarah Allen
16	Richard Francis Murray	Henry B. and Mary L. Richardi
16	Wendy Marie Barrows	Henry L. and Edith A. Pettis
16	Judy Ann Rickard	Charles R. and Lillian A. Rubini
16	Anne Elizabeth Buttimer	George T. and Greta E. Jones
16	Christopher Mark Foran	William M. and Phyllis J. Babb
17	Glen Scott Gamble	Edward J. and Alberta L. DeSalvo
17	Valerie Jean Ricker	John M. and Betty J. Koch
17	Stephanie Lynn Ricker	John M. and Betty J. Koch
19	Donna Marie Tracey	Thomas B. and Irene L. Clarkson
20	Dennis Michael Geehan	George R. and Dorothy J. Ober
20	Baby Girl Klerowski	Edward A. and Mildred E. Bickford
20	Constance Joan Lightfoot	Roy N. and Joan Golding
24	David Earl Graves	Robert W. and Virginia L. Wilcox

Births — *Continued*

1958	*Name of Child*	*Names of Parents (Mother's Maiden Name)*
24	Frank Norman Klobucher	Frank K. and Norma G. Jones
25	Cynthia Louise Trites	Kenneth F. and Eleanor B. Norton
26	Mary Francine Murphy	Walter G. and Francine Burnham
27	Gary Paul Urquhart	Stuart A. and Irene F. Smith
28	Diane Marie Conley	David D. and Barbara A. Flaherty
28	Pamelia Jean Eagles	Robert F. and Marion F. Barten
29	Laurence Munson Dean	Floyd B. and Charlotte T. Brennan
May		
1	Daniel Francis McDavitt	Francis P. and Dorothy E. Lord
1	Richard Gould DeForest	Samuel D. and Anne C. Bullard
2	Joanna Smith	Thomas H. and Joan Griffin
3	Robert Wellman Howe Jr.	Robert W. and Emily T. Presentato
4	Paul Joseph Cunniff	William J. and Mary A. Crilly
5	Joseph Michael DeGirolamo	Pasquale and Barbara J. Caudle
5	John Francis Roberts	James L. and Dorothy A. Wilber
5	Diane Marie Barton	Elmer F. and Mary C. Zarba
5	Richard Scott Doherty	Roger L. and Elizabeth E. Kramer
7	Lisa Lee Giampa	Dominic R. and Ruth Jeffery
9	Gail Sue Barrett	Lyman W. and Linda B. Brennan
10	Patrice Grace Lamperti	Albert A. and Patricia A. Glass
11	Diane Marie Cahaly	Edward G. and Gloria Tawa
15	Janet Marie Deveau	Alan C. and Theresa M. Cyr
15	Robert Hugh Salomma	Robert W. and Geraldine K. O'Brien
16	Neil Harvey Kampen, Jr.	Neil H. and Jane E. Matanis
17	Barbara Eddy Boyd	Robert B. and Janet M. Eddy
17	Jeanne Louise Hilsinger	Arthur R. and Emmy Davis
17	Michael Kent Reardon	John M. and Margaret C. Fisher
17	..... Lennon	Edward F. and Mary A. Civitarese
19	Nancy Ellen Buttimer	John H. and Marjorie F. Simpson
19	Patricia Ann Betro	Joseph and Carol A. Sullivan
24	..... Ellis	Bruce C. and Vivian E. Yeiser
26	Kristin Lynn Nelson	Frederick M. and Mary J. Alexander
26	..... Feldman	Dale E. and Dorothy A. Gookin
27	Stephen Michael Bacon	John W. and Margaret J. Koziar
27	Jeffrey Francis Smith	Frederick W. and Nancy M. Walsh
28	..... Simpson	Walter E. and Ida N. Venterosa
30	Wayne David Crocker	Roy E. and Helen V. Gardner
31	David Francis Collins	John C. and Gloria R. Franklin
31	Nancy Lee Pettengill	George E. and Alta Porter
June		
1	Linda Katherine Kane	Philip P. and Gail A. Smith
2	Isabel Margaret Flynn	Gerald I. and Jean I. Connell
2	Thomas Conroy	Thomas L. and Mary V. Kelley
2	Susan Ann MacKinnon	Robert and Lois A. Balduf
3	Wayne Edward Funk	George M. and Norene J. Feeney
3	Stephen Randall Tarbell	Lester J. and Hazel M. Randall
3	Laura Jayne Lasinskas	Peter E. and Jane Nugent
6	Jennifer Lee Cadero	Joseph R. and Carolyn F. Loring
6	Thomas James Dawson	Thomas R. and Mary F. Powell
8	Robin Diane Fisher	Rodney E. and Diana N. Larocca
8	Frank Armann Stefansson, Jr.	Frank A. and Anna Bjarnadottir
9	Robert Alan Kellarson	Engvald O. and Ann M. Walters

1958	*Name of Child*	*Names of Parents (Mother's Maiden Name)*
13	Timothy Alan Hayward	Aubrey E. and Viola M. Bailey
13	Cynthia Ann Hayward	Aubrey E. and Viola M. Bailey
14	Shirley Ann Bonardi	Anthony and Barbara Smith
15	Nancy Jeanne Hunt	Thomas F. and Barbara T. Harol
15	Diane Patricia Coughlin	Thomas J. and Alice M. Raymond
19	Daniel Robert Bailey, Jr.	Daniel R. and Jane P. Flanagan
21	Chyrl Marie Cisternelli	Alfred P. and Josephine D. Candela
21	Charles Arthur Carberry	Richard J. and Lona Higgins
21	Daniel F. Roche, Jr.	Daniel F. and Eileen P. Sullivan
22	Jane Ellen Alexander	Roy E. and Virginia Ellen Doyle
25	Ann Marie Abruzzese	Anthony and Maria R. Scoppetuolo
25	..... D'Espinosa	William J. and Teresa Norton
26	Mark Richard Allen	John W. and Margaret G. Springer
27	John Waldron Lee, Jr.	John W. and Norma S. Smith
28	Kurt Alexander Riess	August W. and Kathleen P. McKenna
30	Kenneth Raymond Clark, III	Kenneth R. and Gretchen R. Baker
July		
1	Jay Robert Ela	Robert J. and Marilyn L. Gorman
2	Mary Ellen Wojdag	Edwin J. and Mary A. Wyatt
2	Richard Lane Carroll	Fred W. and Marjorie J. Lane
5	Peter Larson	Karl H. and Barbara A. Geehan
5	Catherine Ann Allen	John R. and Constance A. Famiglietti
6	Baby Girl Sullivan	Edward J. and Albina P. Urbanowicz
7	Jacqueline Civilinski	John and Jean Lagace
7	Baby Girl VonEuw	William R. and Dorothy A. Feaver
7	Christine Jane LaCivita	Charles P. and Edna M. Madden
8	Arthur Allen Brooks	Charles D. and Beverly J. Lauzon
9	Christine Marie Dresner	Thomas P. and Mary Mello
13	Joseph Napoleon Grugnale	Nicholas S. and Patricia A. Lavoie
15	Marianne Pezwick	John A. and Nellie M. Svelnis
16	..... Francis	Arthur T. and Bertha Healy
16	..... Francis	Arthur T. and Bertha Healy
18	Patricia M. Roberts	Ralph M. and Carol A. McLaughlin
18	Don Michael Meinders	Gerardus J. and Katherina J. DeJong
18	Paul William Moore	John F. and Priscilla A. Hunt
19	Carla Cisternelli	James P. and Mary S. Laverick
19	Wayne Kenneth Woodard	Kenneth S. and Mabel Thompson
20	Susan Elaine Lovell	William F. and M. Elaine Willis
22	David Alan Waldman	Earl and Roma Leigh Fox
22	Andrea Jane Webster	Robert L. and Alice T. Cummiskey
22	Mary Elizabeth O'Brien	Paul P. and Mary T. Murphy
26	Steven Francis Littlefield	Wlliam and Dorothy J. Mazza
28	Judith Ellen Forbes	John A. and Virginia L. Morris
30	Cynthia May Gove	Bennett C. and Shirley Morse
30	Janice Mary Connolly	Joseph E. Mary Curran
31	James Phillip Dynan	Vincent P. and J. Barbara Hebb
August		
1	Judith Elaine Ceglarski	Edward J. and Theresa A. Marchand
3	Stephen Michael Tryon	Robert C. and Patricia J. Reilly
4	Randall Howard Lindquist	Robert C. and Vrginia L. Marble
4	Susan LaCivita	Walter P. and Rose M. Toti
7	Kenneth Edward Wheeler	Albert F. and Marilyn J. Wagner

1958	*Name of Child*	*Names of Parents (Mother's Maiden Name)*
9	Jeffrey Edeard Tinkham	Herbert M. and Catherine J. Nelson
9	..... Meau	Alfred V. and Cecelia A. Burgess
11	Paul Francis Burns	Richard F. and Grace F. Oppert
12	Gary William Whittemore	William G. and Elaine A. Jazz
14	David Austin Wyllie	Bruce S. and Phyllis A. Austin
14	Mark Francis Cannata	Francis A. and Shirley A. Wambolt
15	James Harold Anderson, III	James H. and Jane Civilinski
15	Sandra Gay Wight	William S. and Marian J. Dean
15	Beverly Weener	Daniel and Florence Gershman
16	Lauren Gail Hume	Edgar A. and Lucille E. Batta
16	Eunice Ann Gavin	Theodore E. and Helen Chadwick
17	Gayle Marie Wolfe	Richard T. and Norma K. Sullivan
17	James Michael Barker	Donald R. and Mary C. Pantalone
18	Anne Teresa Lippolis	John A. and Anna Scandolaro
18	Robert Dennis O'Leary	John W. and Nancy M. Sutherland
18	Joanna Buffington	James and Judith A. Hulsman
19	Robbin Ann Haddigan	Robert J. and Joan Civilinski
19	Roy Edwin Smith	LeRoly H. and Natalie L. Stuber
19	Jeanne Louise Eppich	Frank G. and Joan T. Jasionis
21	Laureen Bernadette Dower	Robert J. and Jeanette L. Blais
28	Victoria Jean Michaud	Dennis M. and Joyce M. Surette
29	Glenn Wilfred Davis	Roy and Ruth J. Cercone
29	Peter Maurice Greco	Anthony J. and Elizabeth Scott
29	Paul Francis Greco	Anthony J. and Elizabeth Scott
30	Sheila Anne Maguire	Richard J. and Beverly J. Camire
31	Brian Scott Kehoe	James D. and Pauline E. Davignon
31	Lorraine Silvestri	John A. and Consiglia Marinelli
September		
4	Cheryl Ann McLaughlin	Henry L. and Barbara L. Cobb
5	Kenneth Alan Jones	Leroy P. and Mary E. Diamond
9	Janice Lynn Franklin	Albert J. and Jean G. Reid
12	Marion Elaine Lee	Robert E. and Natalie J. Locke
12	James Edward Patton, Jr.	James E. and Malinda A. Landry
13	Carole Ann Pinkham	Robert A. and Eleanor Woods
15	Henry Lawrence Mulkern, III	Henry L. and Theresa Ann O'Toole
15	Kathleen Mary Howe	Francis J. and Clara M. Jarvis
15	Elizabeth Jean Comeau	Gerard E. and Shirley M. Carr
19	Maureen Elizabeth Lee	Lester T. and Constance M. Weisul
21	Mark Winston Leavitt	John J. and Anna Sciretta
22	Maureen Helen Spillane	John E. and Helen A. Jarvis
22	Lisa Ann Proctor	John W. and Marion Margaret Smith
23	Sandra Marie Hand	Walter C. and Ann Theresa Donovan
23	Janice Marie Fermano	Richard E. and Gladys M. Jones
25	Mary Anne McGrath	John D. and Sylvia M. Roberts
25	Lynn Carol Wise	Philip S. and Muriel O. Moore
26	Jean Marie Ciannavei	Guido J. and Maureen V. Mayo
27	Matthew Joseph McLaughlin IV	Matthew J. and Elizabeth M. A. McLellan
30	Mark Gerard Kenney	Walter F. and Anne R. O'Brien
October		
1	..... Eklund	Robert O. and Elinor F. Chase
3	..... Bly	James H. and Jeanette A. Corey
7	Helen Louise Burke	John J. and Helen L. Cleary

Births — *Continued*

1958	*Name of Child*	*Names of Parents (Mother's Maiden Name)*
8	David William Grusheski	Chester J. and Ninnette E. Petroni
9	Richard Arthur Shufelt, Jr.	Richard A. and Mary T. Clark
10	Leslie Karin Verbeck	Robert E. and Sara G. Lester
10	William John Smith	John B. and Rita Fasano
12	Ernest Clifford Harrington III	Ernest C. and Marjorie E. Tarchea
15	Catherine Ann Morgan	Joseph M. and Dorothy A. Glebus
15	Michael John Ferzoco	Carle F. and Irene P. Riley
15	Robert Joseph Kunelius	John W. and Jean A. Baxter
16	David Alan Giandomenico	Albert A. and Frieda V. Balduf
16	Valerie Anne Griffin	William C. and Marilyn S. Stanhope
17	Cynthia Alice Murray	John P. and Lola R. Redlevske
17	Carolyn Houlihan	John Francis and Margaret C. Dahill
19	Terence Paul Dalton	Paul MacLean and Dorothy R. MacKenzie
19	Jay Stanley Hayward	Stanley J. and Mary H. Kane
21	..... Loring	Ernest F. and Muriel E. Cooper
22	Penelope Ann Chick	Parker N. and Pricilla J. Freeman
22	Jeffery Bruce Aiello	Carl C. and Alice L. Johnson
25	Walter Edwin Dodge III	Walter E. and Audrey E. Webb
26	Paula Marie Kelley	Francis E. and Margaret M. Hanlon
27	Paul Robert Pazareskis	Paul P. and Rachel A. Domet
27	Keith Alan Bemis	Glendon S. and Jean Wallis
28	Kathleen Marie Connors	Herbert J. and Geraldine M. Kerrigan
29	Michael Joseph Gilmore	Harry W. and Jane M. Lewis
30	Cheryl Ann Floyd	Douglas P. and Ella M. Oxford
30	Kenneth Scott Jones	Frederick A. and Helen E. Schelin
30	Arthur Frederick Jones	Frederick A. and Helen E. Schelin
November		
2	Robin Marie Troiano	John R. and Jean M. Sheppard
2	Peter Everett Cruickshank	William G. and Olive M. Graham
5	Thomas Charles Buckman	Warren H. and Janet M. Lamore
8	Kevin Michael Murphy	John A. and Blanche A. Rettman
9	Theresa Marie Daniel	Walter H. and Anne B. Lorusso
11	Gary Edward Ostrom	Edward H. and Natalie G. Wilson
11	William Francis Nethercote, III	William F. and Erna A. Brennan
16	John Michael Marcouiller	Timothy J. and Barbara E. Piga
16	Joseph Christopher Collins	Francis J. and Rita R. Culla
18	Dianne Camelio	Edward L. and Shirley A. Hastings
22	Barbara Ann Fraser	Edwin J. and Isabelle G. Hurd
25	Mitchell Joseph Lyons	Walter J. and Winifred J. Delvantal
26	Carol Ann Simonelli	Joseph A. and Florence V. Carlson
27	Donald Edwin Hixson, II	Donald E. and Evelyn A. Meau
December		
1	Mary Ann Gentili	Guido and Thelma V. Tomaso
3	Robert Wade Watson, Jr.	Robert W. and Sylvia DiLazzaro
4	Mary Dalton Flaherty	Joseph M. and Catherine E. Dalton
6	Michael Lee Cassady	Jasper and Dorothy S. Lee
11	David Wayne Ballantyne	Robert M. and Nancy L. Dooling
12	Frances Ellen Murphy	John D. and Patricia H. Delaney
12	Kathleen Patricia Collins	Edward P. and Ethel D. Oen
13	Charles Edward Buckman	Frederick F. and Mary L. Little
13	Mary Carolyn Johnson	Howard A. and Winfred A. Reinhardt
16	Donna Marie Doherty	James J. and Elizabeth S. Giampapa

Births — *Continued*

1958	*Name of Child*	*Names of Parents (Mother's Maiden Name)*
19	Mary Ann Hall	John M. and Eleanor R. Repani
24	Mary McGowan	Albert I. and Doris M. Fraser
28	Kenneth Paul McDavitt	Lawrence W. and Eleanor Pothier
30	Linda Susan Plaut	Herbert H. and Gertrude M. Linder
30	Claire Marie Rossi	George H. and Jeanette P. Santor
31	John William Wilhelmi	John F. and Helen M. Quackenbush

Late Returns

June		
24	James Joseph Sloper	Donald L. and Mary H. Lane
24	David Brian Powers	Robert J. and Alice C. Maloney
27	Julieanne Walsh	John D. and Patricia Bready
28	John Cameron MacDonald, Jr.	John C. and Elizabeth Ann Sullivan
July		
15	James Delbert Lodge	Charles W. and Patricia Snare
17	Martha Jean Irving	Robert and Jacqueline Cosgrove
18	Francis Raymond Murphy III	Francis R. and Virginia L. Perini
23	Mary Ellen Hamnquist	David P. and Eleanor F. Sears
30	Nancy Fogarty	Robert A. and Gloria L. Hopkins
August		
5	Robert Alden Keizer	John A. and Evelyn Small
8	Mary Jo Denny	Maurice M. and Angeline Pestana
18	John Michael McCarthy	Robert A. and Winifred T. Ryan
18	Randall Mark Connare	James L. and Catherine Blaney
20	Laurence Francis Mulloy	Laurence F. and Jean Marie Rakes
22	Ann Patricia Trotta	Louis C. and Janet E. Haste
September		
8	Mark Booth Nicolle	E. Dane and Patricia Booth
October		
21	David Richard Smith III	David R. and Shirley C. March
25	Jonathan Robert Bissell	Roger W. and Dorothy M. Barlow
28	John Thomas Donnelly	Joseph C. and Rose M. Walukevich
30	Judith Macomber	Francis X. and Lillian L. King
November		
1	Pamela Ann Hubbard	Edwin C. and Marilyn Marvin
10	Jeffrey Edward Bazilchuk	Edward and Patricia Ann Gosselin
12	.....Franciosa	Enrico and Concetta Pinciaro
15	Bruce Alan Rudolph	Harvey G. and Norma E. Cummiskey
24	Barbara Jo Hand	Peter J. and Josephine O'Leary
December		
2	.....Mogan	Francis R. and Ruth E. Cooper
2	.....Penza	N. Joseph and Mona B. White
12	Karen Louise Drscoll	James F. and Jeannette Dumas
17	Karen Mare Marshall	Leroy L. and Lorraine Walsh
21	Davd Henry Lilley	Henry F. and Shirley C. Perry
24	Robert Arnold Brown	Earle F. and Jessie W. Cobb
25	John William Walker	James R. and Helen J. Cullen
27	James Francis Green	James F. and Catherine A. Ferney
30	.....Clerici	James F. and Joyce C. Luce

MARRIAGES

RECORDED IN THE TOWN OF WALPOLE DURING THE YEAR ENDING DEC. 31, 1958

1958	*Name*	*Residence*	*By Whom Married*
January			
1	Robert Conrad Magnuson	Walpole	Reverend Ralph E. Wall
	Margaret E. Honekamp	Brighton	Boston
1	Richard Louis Towle	Walpole	Benjamin Butler
	Dorothy June Nelson	Walpole	Maine
7	Henry L. McLaughlin	Maine	Alan Bradford Hutchinson
	Barbara Louise Cobb	Walpole	Connecticut
18	Guido J. Ciannavei	Walpole	W. H. Morgan
	Maureen V. Mayo	Canton	Canton
19	Edward Joseph Sullivan	Walpole	Robert J. Hearn
	Albina P. Urbanowicz	Norwood	Norwood
25	James Francis White	Westport	Clifton B. Kruse
	Elaine Barbara Bartlett	Walpole	Walpole
29	Kenneth R. Clark, Jr.	Mansfield	Hugh E. West
	Gretchen Regan Baker	Walpole	Foxboro
30	Lawrence A. Labbe	Norwood	Arnold P. Hanson
	Janet A. Cone	Walpole	New Hampshire
31	John E. O'Donnell	Norwood	Charles Eliot Worden, Sr.
	Helen A. Hearing Mitchell	Walpole	Boston
February			
1	Joseph P. O'Connell	Stoughton	John J. Keahane
	Charlotte Jean Mazeika	Walpole	Walpole
1	James Patrick Morgan	Walpole	Joseph A. Gaudet
	Anne E. Hinckley	Medfield	Medfield
2	William F. Lovell, Jr.	Norwood	John F. Donovan
	Melba Elaine Willis	Walpole	Walpole
9	Paul Henry Papasodero	Walpole	James M. Rogers
	Ruth Elizabeth Diewel	Walpole	Walpole
15	Edward Everett Grindle	Walpole	H. Gardner Andersen
	Doris Eleanor McMorrow	Hanson	Walpole
15	Charles Walter Gooch	Islington	C. B. Kruse, Jr.
	Shirley Day	Walpole	Walpole
15	Paul John Funk	New York	John J. Costello
	Ellen Manning	Walpole	Walpole
22	Donald Hunt Kirkton	Wrentham	Lionel A. Whiston
	Winifred C. Wardner	Walpole	Wrentham
March			
8	Joseph John Hart, Jr.	Randolph	David P. Stevens
	Elizabeth Ann Maguire	Walpole	New Hampshire
9	Thomas J. Gorman, Jr.	Walpole	Robert Hearn
	Lois B. Walsh	Norwood	Norwood
21	Robert E. Falcone	Walpole	George F. Campbell
	Jean M. Powers	Mattapan	Norfolk
29	Floyd Lathern Bent	Franklin	H. Gardner Andersen
	Sylvia Marie Sulonen	Walpole	Walpole
April			
19	Nicholas Robert Cercone	Walpole	James Flanagan
	Gloria P. DeMarco	Waltham	Waltham

1958	*Name*	*Residence*	*By Whom Married*
20	Erwin Adolf Sickinger	N. Attleboro	John T. Foley
	Helen Louise Whitney	Walpole	Walpole
26	Edward Francis Travers	Norwood	John J. Costello
	Carol Irene Lamore	Walpole	Walpole
26	William David Lynch	Walpole	H. J. Owens, S.J.
	Florence Ann Gillis	Dorchester	Connecticut
27	George Richard Anderson	Boston	John F. Donovan
	Frances Carroll Wilbur	Walpole	Walpole
27	Vytenis J. Sitkauskas	Norwood	Paul G. McPartland
	Mary Frances Silva	Walpole	Walpole
May			
9	George Bancroft Mason	Waltham	Richard B. Carleton
	Gladys P. Hagblom	Walpole	Walpole
10	Richard F. Reardon	Walpole	Henry F. Doherty
	Joyce Maureen Bent	Foxboro	Foxboro
10	Daniel Portella Gomes	Norwood	H. Gardner Andersen
	Caroline May Cogswell	Walpole	Walpole
10	Edwin Russell Ford	Florida	Wilbur C. Ziegler
	Nancy Laurine Hedtler	Walpole	Milton
10	Donald Edwin Hixson	Walpole	Irving S. Jones
	Evelyn Ann Meau	Walpole	Norwood
14	Jaetano Gentile	Foxboro	Hugh E. West
	Mafaldo V. DiTomaso	Walpole	Foxboro
17	Francis A. Clerici	Walpole	John T. Foley
	Carol Elizabeth Hunt	Walpole	Walpole
17	Daniel Francis Coughlin	Walpole	Norman J. Tobin
	Nancy Ann Hovey	Holliston	Holliston
25	Louis Philip Balboni	Norwood	John F. Donovan
	Elizabeth Ann Cercone	Walpole	Walpole
25	Daniel Leary	Walpole	Henry P. Boivin
	Joanne Lukow	Wrentham	Wrentham
25	Wilfred A. St. Cyr	Foxboro	John J. Keahane
	Marie A. Auriello	Norwood	Walpole
31	Gary Robert Cann	Walpole	J. Raymond McWilliam
	Sandra Ann Turner	Walpole	Walpole
June			
1	Gene Allen Russan	New Mexico	John J. Keahane
	Jane Patricia Griffin	Norwood	Walpole
	Thomas Peter Stewart	Walpole	John T. Dahlquist
	Judith Anne Swanson	Norfolk	Franklin
6	William O. Kivi, Jr.	Walpole	Bertil E. Hult
	Phyllis Dorothy Olson	Quincy	Quincy
8	Roy Ralph Colbert	Missouri	Paul G. McPartland
	Elizabeth F. Troiano	Walpole	Walpole
8	Thomas Francis McComb	Walpole	Clifton B. Kruse, Jr.
	Gayle Yonker	Walpole	Walpole
8	Dominick James Arena	Walpole	John J. Keahane
	Bette Lou Baldwin	Walpole	Walpole
13	Frank P. Yundt	Walpole	Charles D. Malagute
	Emma E. Scaccia	Readville	Boston

1958	*Name*	*Residence*	*By Whom Married*
14	Thomas W. Dalton	Walpole	John V. Doyte
	Charlotte F. McFadden	Boston	Rhode Island
14	Alfred Nicholas Petrino	Brockton	John F. Donovan
	Lillian Marie Meau	Walpole	Walpole
14	Peter Joseph Connolly	Norwood	John J. Keahane
	Rita Claire Petroni	Walpole	Walpole
14	Donald Edw. Sullivan	Framingham	John T. Foley
	Phyllis Jane Bowden	Walpole	Walpole
14	Burgess Parker Reed, Jr.	Walpole	H. Gardner Andersen
	Mary Lee Hirst	Walpole	Walpole
14	William Gordon Farr	Walpole	Herbert R. Smith
	Marilyn Seth	Needham	Needham
14	Christen Duane Bodtker	Walpole	Russell Dewart
	Ann Coursen	Walpole	Beverly
15	Edward Francis Murray	Walpole	Joseph A. Gaudet
	Joanne F. Gugliotta	Medfield	Medfield
15	William Paul Simmons	Illinois	John J. Keahane
	Jean Helen McGrath	Walpole	Walpole
15	Richard Albert Ferrari	Boston	H. Gardner Andersen
	Cecelia May Magnuson	Walpole	Walpole
21	Robert Gorman Dolan	Walpole	John J. Morrissey
	Elizabeth Todd Norton	Wellesley	Wellesley
21	Robert Edward Curran	Walpole	Alfred V. Puicini
	Carol Ann Borghette	Watertown	Watertown
21	William Walter Albert	Walpole	Stephen A. Koen
	Janice Ann White	Norfolk	Norfolk
23	Robert A. Procter, Jr.	Newtonville	J. R. McWilliam
	Marie Elaine Johnstone	Walpole	Walpole
27	Vincent J. D'Espinosa	Walpole	Lyman A. Hodgdon
	Louise Agnes Shea	Belmont	Somerville
28	Joseph Tonry Walsh	Maryland	John J. Keahane
	Catherine T. O'Toole	Norwood	Walpole
28	Raymond Hemmer	Walpole	H. Gardner Andersen
	Doris Mae Bemis Glennon	Walpole	Walpole
28	Carlton E. Cook	New Hampshire	H. Gardner Andersen
	Nancy Holt McLean	Walpole	Walpole
29	Ronald Paul Curtin	Boston	Paul G. McPartland
	Concetta Ann Lippolis	Walpole	Walpole
29	Edward E. Werning	Walpole	H. Gardner Andersen
	Gail Ann Garten	Walpole	Walpole
29	Norman A. Butler, Jr.	Walpole	H. Gardner Andersen
	Phyllis Irene Readel	Walpole	Walpole
July			
4	Robert Joseph Vandal	Attleboro	John F. Donovan
	Mary Louise Jordan	Walpole	Walpole
5	John Frank Barnes	Walpole	Lionel A. Whiston
	Phyllis Manchester	Wrentham	Wrentham
5	John C. Barker, Jr.	Norwood	Thomas F. Nolan, M.M.
	Evelyn Stampfl	Walpole	Brookline
6	Robert Bullard Weaver	Ohio	John F. Donovan
	Irma Louise Silvi	Walpole	Walpole

Marriages — *Continued*

1958	*Name*	*Residence*	*By Whom Married*
6	Raymond A. Procaccini	Walpole	John F. Donovan
	Janet Mongeau	Walpole	Walpole
12	John Joseph MacLeod	Norwood	Thomas E. MacLeod
	Sylvia Janet Nicholson	Walpole	Lexington
12	Thomas E. Kannally	Walpole	Leo B. Flynn
	Catherine Rita Boschen	Norfolk	Norfolk
12	Wayne Mandigo Parker	Walpole	J. R. McWilliam
	Decres A. Mardirosian	Walpole	Walpole
19	Kenneth K. Simson	Cambridge	
	Mary C. Wallace Gunn	West Roxbury	H. Gardner Andersen Walpole
20	Warren Hayes Cobb	Walpole	Robert Hearn
	Mary Ellen Noon	Norwood	Norwood
26	Robert T. Damiani	Dedham	Robert Hearn
	Virginia Avis Wood	Walpole	Norwood
26	Richard John Cherella	Walpole	Richard B. Carleton
	Mirian Alison Jenks	Norwood	Walpole
30	Lawrence J. Branconier	Rhode Island	George F. Campbell
	Constance Bennett	Walpole	Norfolk
August			
2	Harold E. Pettis, Jr.	Walpole	John J. Keahane
	Anne Theresa Sansone	Walpole	Walpole
3	Richard Francis Hurd	Walpole	Leo B. Flynn
	Alberta Pedersen	Norfolk	Norfolk
9	James Snow Kramer	Walpole	Leonard J. Daley
	Shirley Ann go	Hyannis	Hyannis
9	Carl Robert Swanson	Walpole	Stanley J. Keach
	Elizabeth W. McKay	Walpole	Walpole
16	Charles A. Haney, Jr.	Walpole	Bernard J. McNulty
	Barbara Anne DeLue	Boston	Dorchester
16	George Erbe Sippel	Pennsylvania	Richard B. Carleton
	Carole Marie Bagley	Norwood	Walpole
17	Lincoln M. Kennedy	Walpole	E. Gage Hotaling
	Carol Edith Reed	Norwood	Needham
29	Joseph Arthur Henault	Franklin	George S. Perry
	Roberta Pearl Brown	Walpole	Wrentham
31	Stanley R. Treadwell	Dover	Stanley J. Keach
	Winifred S. MacKenzie	Walpole	Walpole
September			
5	Karl K. Sundberg	Walpole	Luther Lindhey
	Eunice E. Anderson	Attleboro	Attleboro
6	Gerald Joseph Reardon	Braintree	John F. Donovan
	Audrey Kay Walsh	Walpole	Walpole
6	Jay Leonard Merritt	Walpole	John J. Maguire
	Ruth Ann Cowhig	Revere	Revere
6	James F. Waseleski	Foxboro	John J. Keahane
	Evelyn Mary Walsh	Walpole	Walpole
6	Paul F. Johnson	Rhode Island	John T. Foley
	Valeri Joyce Ellis	Walpole	Walpole

1958	*Name*	*Residence*	*By Whom Married*
7	John W. Erickson, Jr.	Norwood	John T. Foley
	Sandra Joan Panaro	Walpole	Walpole
7	Ronald Ernest McMahon	Walpole	Marvin L. Lubenow
	Nancy Clark Norcross	Walpole	Foxboro
8	Leo Revell	Medway	George S. Perry
	Rose Ann Comeau	Walpole	Wrentham
13	Peter D. Colburn	Walpole	Edwin W. Grilley
	Louise Lottie Kemp	Norwood	Norwood
14	Gary Gardener Hale	Hull	Paul G. McPartland
	Jennie V. DiCicco	Norwood	Walpole
20	John Aurelius	Brookline	J. Raymond McWilliam
	Joyce Kehoe	Walpole	Walpole
21	William J. Richard	Rhode Island	John T. Foley
	Leonora T. Vitkauskas	Walpole	Walpole
21	Charles J. Consentino, Jr.	Norwood	John J. Keahane
	Irene M. Cisternelli	Walpole	Walpole
21	Albert Hardy	Stoughton	Stanley J. Keach
	Joan Drake	Walpole	Walpole
27	Donald Richard Weber	Dedham	John J. Keahane
	Mary Ann Murphy	Norwood	Walpole
27	Harold Francis Boyden	Walpole	Richard B. Carleton
	Marie Esther Alexander	Walpole	Walpole
27	Jason Harold Washer	Millis	Stanley J. Keach
	Barbara H. Swanson	Walpole	Walpole
28	Henry C. Smith	Walpole	Joseph T. Brennan
	Mary T. McGann	Watertown	Watertown
October			
4	William Edward Axford	Lawrence	John J. Costello
	Beverly Ann Sheehan	Walpole	Walpole
10	John W. Ferguson	Milford	Stanley J. Keach
	Audrey Viola Wentworth	Walpole	Walpole
11	Edward Riggs Wait III	Walpole	Stanley J. Keach
	Eleanor Bray	Walpole	Walpole
12	Guy J. Ciannavei	Walpole	John P. Cobbey
	Joanne C. Bastianelli	Boston	Boston
12	David Dewey Tronti	Walpole	Stanley J. Keach
	Mary E. Darling	Walpole	Walpole
17	Joseph Vasil	Shrewsbury	George S. Perry
	Josephine Tobin	Walpole	Wrentham
18	Richard Joseph Smith	Walpole	Richard F. O'Hallonan
	Shirley Joan Surette	Norwood	Norwood
18	Joseph Naccarato	Connecticut	Bernard W. Bessmath
	Sandra Vozella	Walpole	Connecticut
25	Alan Andrew Newell	Walpole	Richard B. Carleton
	Jean Marie Maguire	Walpole	Walpole
November			
2	Charles P. Sabonis	Norwood	John J. Keahane
	Florence M. Fitzgerald	Walpole	Walpole
8	Robert Earl Drinon	Boston	John F. Donovan
	Alva Corinne Bowes	Walpole	Walpole

Marriages — *Continued*

1958	*Name*	*Residence*	*By Whom Married*
8	Paul Armand Deneault	Walpole	Charles T. Kellagher
	Norma R. Patnode	New Bedford	Fairhaven
22	Albert A. Pare, Jr.	Walpole	Herbert A. Dickie
	Elizabeth M. Johnson	Leicester	Leicester
22	Allen Wyman Elsbree	Sharon	J. R. McWilliam
	Ruth Lucia Peare Harris	Walpole	Walpole
22	Anthony W. Lamperti	Walpole	Leo B. Flynn
	Maureen C. Leighton	Norfolk	Norfolk
23	John Braida	Walpole	John F. Donovan
	Eleanor Ciarrocchi	Walpole	Walpole
23	Stanley Gordon Russell	Walpole	Stanley J. Keach
	Sally Ann Cobb	Walpole	Walpole
29	Lawrence E. Lyford	N. Hampshire	Stanley J. Keach
	Arlene E. Jones	Walpole	Walpole
29	George M. Wise, Jr.	Walpole	J. R. McWilliam
	Carol Ann Lundrigan	Walpole	Walpole
December			
6	Winslow E. Whittier, Jr.	Walpole	John J. Costello
	Mary Ann Caputo	Walpole	Walpole
7	Gerald Lee Nordstrom	Walpole	Stanley J. Keach
	Beverly Ann Mitchell	Walpole	Walpole
19	Horace Roy Hamlin	Norfolk	John F. Donovan
	Eileen Mae Mackenzie	Walpole	Walpole
27	Joseph Cataloni, Jr.	Mansfield	John T. Foley
	Marilyn Boynton	Walpole	Walpole
27	Gordon E. Hultstrom	Walpole	Philip N. Backstrone
	Carla E. Lewin	Norwood	Norwood

DEATHS

RECORDED IN THE TOWN OF WALPOLE DURING THE YEAR ENDING DEC. 31, 1958

Date	*Name*	*Age*
January		
7	Marianno Correia	63 years
10	Catherine O'Malley Philbin	60 years
11	Ethel M. Hathaway	68 years
14	James Francis O'Brian	59 years
16	Robert O. Taylor	84 years
16	Dominica Lori	71 years
18	Mary Joyce Coyne	71 years
20	Sylvia H. Robinson	75 years
27	Frank W. Fisher	83 years
29	Francis R. McMahon	71 years
30	Tiodoro Michienzi	51 years
30	Sadie Mae Adams	71 years
February		
2	John A. Saboites	69 years
6	Thomas P. Noonan	92 years
14	Baby Boy Dolan	Stillborn
15	James Francis Flower	64 years
16	Gertrude M. Joyce Foster	83 years
21	Baby Boy Aurilo	Stillborn
22	George F. Dedham	61 years
24	James F. Clerici	17 mos.
27	Joseph Greenwood	95 years
March		
5	Baby Girl Boragine	Stillborn
7	William Danaher	65 years
9	Katherine H. Dexter	85 years
12	Vinzenzio Ariano	84 years
14	Martha A. Huston Aldrich	86 years
15	Saverio Macrina	69 years
20	Robert George Lestan	20 years
20	Emma Augusta Patterson	88 years
21	Grace Madeline Scott Glass	42 years
22	Abner W. Walker	80 years
26	Charles L. Crosby	79 years
26	Peter A. Nielson	73 years
27	Michael Connors	75 years
29	Lillious Shadd Cleveland	80 years
April		
3	Hulda C. Carlson Ellison	82 years
6	Mary Katherine Bothwell	5 days
8	William J. Daly	48 years
15	Florence L. Bartsch Sickinger	76 years
20	Baby Girl Klerowski	Stillborn
21	Lillian Smith Keizer	73 years
29	Carol Ann Davis	8 years
29	Francesco Colucciello	90 years

Deaths — *Continued*

Date	*Name*	*Age*
May		
5	Michael J. Lynch	73 years
8	Adam C. Bock	74 years
10	James Collier	76 years
12	Cora Gay Hartshorn	81 years
13	Ellen M. Robinson	84 years
15	Joseph D Carberry	67 years
18	Elwin J. Boyden	80 years
24	Baby Girl Ellis	55 mins
29	Austilio Massei	78 years
30	Peter Tarchea	75 years
June		
4	Joseph A. Maguire	88 years
5	Levi S. Thompson	79 years
7	Peter H. Waechter	86 years
9	Dewitt T. Lambson	43 years
9	Eugene J. Chitvanni	58 years
11	Georgiana Bowles Rhoads	86 years
14	James McKenzie	84 years
25	Leon B. MacKinnon	52 years
July		
1	Sarah A. Kerr Arnold	87 years
3	Leslie Wellard Fish	68 years
3	Lloyd R. Haynes	64 years
5	Paul Kuperwicz	73 years
6	Alma M. Neilson Swanson	67 years
6	Baby Girl Sullivan	2 mins
7	Baby Girl Von Euw	10 hours
10	Madeline E. Roberts	50 years
12	Marcin Mackun	71 years
13	Jessie A. Barley	85 years
17	Francis	8 hours
17	Francis	8 hours
28	Sarah W. Lewis	68 years
29	James E. Sullivan	58 years
29	Louvan Wight Hyde	83 years
30	Anna M. Mauritz	68 years
31	Stanley Braman Allen	65 years
31	Catherine Clifford	54 years
August		
3	Stephen C. Traudt, Jr.	70 years
9	Joseph C. Costello	55 years
13	Clifford W. Mills	64 years
15	Ella C. Whitehouse	83 years
23	Irving Slack	72 years
24	Edith Barlow Boyden	79 years
26	Paul Anthony Benson	46 years
29	Elizabeth Haskell Burnham	61 years

Deaths — *Continued*

Date	*Name*	*Age*
September		
2	Carl H. Berger	72 years
2	John Andrew Pratt	51 years
14	Helen Frances Allan	39 years
15	Beverly Jean Fullerton	29 years
22	Elizabeth Evans Spear	90 years
25	Annie Lewoczko Krill	72 years
26	Hilda Susan Murray Embree	66 years
October		
3	Marion R. Sawyer	70 years
5	Perley Roy Parker, Jr.	32 years
5	Joseph Domenic Gianetti	36 years
10	Henry J. Young	83 years
12	Charles Manser	79 years
14	Louise Howe Bailey	82 years
23	Mabel S. Thompson	64 years
26	William Everett Angus	77 years
29	Lottie Leach	75 years
November		
4	Lester M Proctor	53 years
5	Caroline Mabel Dean Hunt	89 years
10	Annie Goodfellow	81 years
10	Lena Harrington Churchill	76 years
16	Mabel Park	79 years
19	Egnitz Egliss	74 years
20	Mary Fisher	85 years
21	Leila B. Belden Ford	84 years
21	Leonora Callahan Nixon	79 years
21	Dana E. Boyden	75 years
21	Wilbur Guptill Bodge	66 years
22	Rose D'Entremont McSwain	81 years
24	Angela Falone	85 years
28	Jack Chester	25 years
December		
2	Willard Richard Kitchen	65 years
2	Annie Sangston Pearson	87 years
8	Baby Boy O'Malley	Stillborn
14	Mabel M. Gillis Danaher	71 years
18	Grace A. Bird Maker	81 years
19	Mary M. Nolan Hayes	68 years
20	Clifford E. Challies	65 years
24	Baby Girl McGowan	4 hours
26	Nora Walsh Bannon	75 years
26	Luigi Santomarco	73 years
30	Carrie E. Fernald Gallacher	74 years

Town Clerk

JOHN H. WHITE, *Town Clerk*

	No Employees	Budget	Expenditures
1940	1	470.00	456.46
1950	1	2,657.50	2,655.54
1957	1	5,653.00	5,119.27
1958	1 and 2 Part-Time	6,336.20	6,282.02

Fish and Game Licenses

	Number
Resident Citizen Fishing	320
Resident Citizen Hunting	145
Resident Citizen Sporting	94
Resident Citizen Minor Fishing	54
Resident Citizen Female Fishing	51
Special Non-Resident Fishing	1
Minor Resident-Citizen Trapping	3
Duplicates	4
	672

Abstracts of Records of Town Meetings

Commonwealth Of Massachusetts

Town Of Walpole

ANNUAL TOWN ELECTION

Monday, January 20, 1958

with adiourned meetings, March 3, March 10, March 31, April 7 and April 14, 1958

The Warrant was issued by the Selectmen under date of December 12, 1957 and was signed by Janice Wilkins, Charles W. Kemp, Edward J. Delaney, Harold E. Higgins and Charles R. Howard.

The Warrant called for the election by ballot of five Selectmen, one Town Treasurer, one Town Collector, one Town Moderator, all for one year; one member of the Town Planning Board for five years, one Assessors of Taxes for three years; two members of the School Committee for three years; one Commissioner of Trust Funds for three years; one member of the Walpole Housing Authority for five years; two members of the Public Library Trustees for three years.

The proper service of the Warrant was attested by Timothy A .Cullinane, Constable of Walpole. All requirements of the State and Town By-Laws relative to Elections were complied with.

Commonwealth Of Massachusetts
Town Of Walpole
ANNUAL TOWN MEETING
January 20, 1958

Norfolk, ss:

Pursuant to the foregoing Warrant, at a legal meeting of the Inhabitants of Precinct 1 of the Town of Walpole, qualified to vote in elections and Town Affairs, met in the Blackburn Memorial Building, in said Walpole, on

Monday, the Twentieth Day of January, 1958

at 7:30 A. M., and the Inhabitants of Precinct 2 of said Town of Walpole qualified to vote in Elections and Town Affairs, met in the East Walpole Fire Station in said Walpole, and the Inhabitants of Precinct 3 of said Town of Walpole, qualified to vote in Elections and Town Affairs, met in the Community House in South Walpole, on the same date and the same hour to bring in their votes for the officers as called for in said Warrant.

The meeting in Precinct 1 was called to order by Walter R. Angus, Warden of said Precinct, duly qualified for office, who acted as presiding officer. He was assisted by the following election officers, all duly qualified for office: Daniel F. Delaney, Deputy Warden; William E. Smith, Arthur Pratt, Frederick B. Pratt, Arthur Mellin, Bruce B. Farrar, Thomas C. Jackson, Vincent Fitzpatrick, George Corbett, P. Bernard Spillane and Daniel Giandomenico.

The meeting in Precinct 2 was called to order by Francis H. White, warden of Precinct 2 and duly qualified for office, assisted by the following qualified election officers: Arthur Eames, Deputy Warden; Albert W. Smith, John F. King, Samuel Hunter, Frank Eisenhauer, Roger White, and Raymond White.

The Meeting in Precinct 3 was called to order by Richard J. Quinn, Warden of Precinct 3 and duly qualified. He was presiding officer and was assisted by the following qualified election officers: William Morrissey, Bruce Crocker, and Leslie Fish.

Results determined in accordance with the provisions of law, declaration thereof was made on open Town Meeting in the Town Clerk's office and was as follows:

Total number of votes cast in	Precinct 1 was	2,289
	Precinct 2 was	848
	Precinct 3 was	189
	Total	3,326

SELECTMEN (for 1 year—5 to be elected)

	Prec. 1	Prec. 2	Prec. 3	Total
Edward J. Delaney	1,464	505	95	2,064*
Harold F. Higgins	1,421	643	108	2,172*
Charles R. Howard	1,473	479	103	2,055*
Charles W. Kemp	1,362	465	111	1,938*
Janice Wilkins	1,246	495	95	1,836*
Chester Parasco	1,257	428	75	1,760
Clinton F. Shufelt	823	310	108	1,241
Paul Viano	1			1
Blanks	2,398	915	250	3,563

	Prec. 1	Prec. 2	Prec. 3	Total
TREASURER				
Gerald I. Flynn	1,982	703	158	2,843*
Blanks	309	145	31	485
COLLECTOR				
James H. Ginley	2,009	745	169	2,923*
Blanks	280	103	20	403
MODERATOR				
William O. Forssell	1,933	686	153	2,772*
Blanks	356	162	36	554
ASSESSOR				
Victor J. Silvi	798	231	53	1,082
Edward J. Foley	331	215	20	566
Eino A. Kivi	878	251	68	1,197*
Ernest R. Koebe	174	114	26	314
Blanks	108	37	22	167
SCHOOL BOARD				
Evans F. Spear, Jr.	1,403	481	135	2,019*
Thomas T. Allan	1,351	540	124	2,015*
William P. Hannon	1,076	355	64	1,495
Blanks	748	320	55	1,123
TRUST FUNDS				
Parker N. Chick	1,819	655	151	2,625*
Blanks	470	193	38	701
PLANNING BOARD				
Leo F. Tetreault	1,814	658	147	2,619*
Blanks	475	190	42	707
LIBRARY TRUSTEES				
Eleanor H. Harding	1,807	649	148	2,604*
Barbara Roundy	1,844	644	144	2,632*
Blanks	927	403	86	1,416
HOUSING AUTHORITY				
James B. Maguire	1,913	696	150	2,759*
Blanks	376	152	39	567

Edward J. Delaney, Harold E. Higgins, Charles R. Howard, Charles W. Kemp and Janice Wilkins were declared elected Selectmen for a term of one year, and they were then sworn into office by John H. White, Town Clerk of Walpole.

Gerald I. Flynn was declared elected Town Treasurer for a term of one year and was sworn into office by John H. White, Town Clerk.

James H. Ginley was declared elected Town Collector for a term of one year and was sworn into office by John H. White, Town Clerk.

William O. Forssell was declared elected Town Moderator for a term of one year and was sworn into office by John H. White, Town Clerk.

Eino A. Kivi was declared elected Town Assessor of Taxes for a term of three years and was sworn into office by John H. White, Town Clerk.

Parker N. Chick was declared elected as Commissioner of Trust Funds, for three years and was sworn into office by John H. White, Town Clerk.

Leo F. Tetreault was declared elected on the Planning Board, for five years and was sworn into office by John H. White, Town Clerk.

Eleanor N. Harding and Barbara Roundy were declared elected as Trustees of the Public Library for three years and were sworn into office by John H. White, Town Clerk.

James B. Maguire was declared elected on the Housing Authority Committee for five years and was sworn into office by John H. White, Town Clerk.

A True Copy Attest:

JOHN H. WHITE
Town Clerk of Walpole, Mass.

Commonwealth Of Massachusetts

Town Of Walpole

ADJOURNED ANNUAL TOWN MEETING

March 3, 1958

Norfolk, ss.

Pursuant to the Adjournment of the Adjourned Annual Town Meeting held in the Town of Walpole on March 3, 1958, all by-laws concerning the calling of the Town Meetings having been complied with an Adjourned Town Meeting was held in the High School Auditorium on

Monday, March 3, 1958, at 7:30 P. M.

The meeting was called to order by John H. White, Town Clerk, Acting-Moderator, Pro-Tem. A quorum not being present, the Acting-Moderator, Pro-Tem., declared the meeting stand adjourned, to a future date, March 10, 1958.

A True Copy Attest:
Town Clerk of Walpole, Mass.

Commonwealth Of Massachusetts

Town Of Walpole

ADJOURNED ANNUAL TOWN MEETING

March 10, 1958

Norfolk, ss.

Pursuant to the Adjournment of the Adjourned Annual Town Meeting held in the Town of Walpole on March 10, 1958, all by-laws concerning the calling of the Town Meetings having been complied with an Adjourned Town Meeting was held in the High School Auditorium on

Monday, March 10, 1958, at 7:30 P. M.

The meeting was called to order by John H. White, Town Clerk, Acting-Moderator, Pro-Tem. A quorum not being present, the Acting-Moderator, Pro-Tem., declared the meeting stand adjourned, to a future date, March 31, 1958.

A True Copy Attest:

Town Clerk of Walpole, Mass.

Commonwealth Of Massachusetts
Town Of Walpole
ADJOURNED ANNUAL TOWN MEETING
March 31, 1958

Norfolk, ss.

Pursuant to the adjournment of the adjourned Annual Town Meeting, held in the Town of Walpole on March 10, 1958, and all the by-laws concerning the calling of Town Meetings having been complied with, an adjourned town meeting was held in the High School auditorium on

Monday, March 31, at 7:30 P. M.

A quorum being present, Moderator William O. Forssell, called the meeting to order. On a motion regularly made and seconded, it was voted to waive the reading of the Warrant.

It was Moved, and Seconded, and
VOTED: That the Recommendations of the Appropriation Committee be accepted as Motions.

ARTICLE 1

The Moderator appointed Herbert Readel and Walter F. Meyer be elected as Surveyors of Lumber and Measurers of Wood and Bark.

SELECTMEN'S STATEMENT

Chairman Charles R. Howard of the Board of Selectmen reported for the Board as follows:

There appears to be a desire on the part of some of our citizens to have an expression of opinion from the Selectmen on certain articles in the Town Warrant. We will be glad to comply with these requests. However, we think there may be some misunderstanding as to the areas of the Selectmen's jurisdiction.

Some folks seem to think the Selectmen are responsible for all town government operations except schools. This is not a correct assumption for there are several municipal functions on which we do not have any responsibility or jurisdiction. Here are some of them:

1. We do not have any connection with the schools or library, except for the maintenance of their buildings and grounds.

2. We do not have any jurisdiction for certain elective functions, such as Assessors, Tax Collector, Treasurer, the Planning Board and the appointed Board of Appeal.

3. We do not have any responsibility for certain Moderator Appointed Committees, such as Appropriation and Personnel, or for any special committees similarly appointed.

It might be helpful to give you a brief background on how budgets are considered.

a. As early as November all departments are asked to prepare detailed budget requirements for their estimate of expenses in the next calendar year.

b. The Selectmen then review these budgets under their control. After study and approval the budgets are referred to the Appropriation Committee.

c. The Appropriation Committee usually requests the department heads concerned to discuss the proposed budgets with them.

d. After due consideration, the Appropriation Committee will either approve the department's budget request or change it, as their judgment dictates.

e. Then the Appropriation Committee meets with the Selectmen for a briefing of their conclusions.

As you can readily see requests for operation funds for any part of Town government operation are carefully studied and screened before presentation to the citizens of the Town.

Now as to the position of your Selectmen on budgets and articles in the warrant. We are unanimous in supporting the Appropriation Committee on all Articles and Budgets as they pertain to municipal operations with which are under the jurisdiction of the Selectmen.

Similarly, we are in complete agreement with the recommendations of the Personenl Board as to adjustments in town personnel compensations.

We hope you will act favorably on the recommendations of both committees.

ARTICLE 2

It was Moved, Seconded and
VOTED: That the Appropriation Committee Report be considered the Motion on all articles.

It is moved by the Appropriation Committee and the Walpole Personnel Board that the Moderator appoint a committee of five to study the advisability of consolidating various town offices and/or to study the advisability of adopting a Town Manager form of government. This committee to report its findings at the next Annual Town Meeting.

It was Moved, Seconded and
VOTED: That the Committee for Revision of Zoning By-Laws be discharged.—VOTED

Chairman Lytle Williams of the Committee for Revisions of Zoning By-Laws presented its final report.

REPORT OF COMMITTEE FOR REVISION OF ZONING BY-LAWS

The Committee was appointed in 1954 to study possible revision of the Zoning By-Laws and of the Building Code and to report to the Town not later than the Annual Meeting in 1955.

Action of the Committee has been covered in detail in prior Progress Reports submitted in 1955, 1956, and 1957.

Briefly these covered the joint recommendation of this Committee with the Committee on Industrial Zoning and the Planning Board for the preparation of a Town Master Plan; presentation and explanation of Zoning By-Law Revisions incident to the Master Plan Study; and the completion and delivery to the Town of the Master Plan.

The Committee gratefully acknowledges the assistance of other special and standing Committees, Town Officials and other interested parties. It has been most gratifying during the past year to realize that the Master Plan is proving its value almost daily.

The Committee feels that its purpose has been accomplished and respectfully asks to be discharged.

L. Hoegler
F. Ferney
R. Lovell
G. Silvi
L. Williams, Chairman

Mr. Robert H. Gillespie, for the Walpole Public Library Board of Trustees, offered the following Motion:

It is Moved, Seconded and
VOTED: That the Moderator appoint a committee of five (5) members to investigate the need for increased facilities at the Main Public Library and its branches and report its findings and recommendations to the Town not later than the next Annual Town Meeting.

Motion Was Carried.

Board of Trustees
Walpole Public Library

Parker N. Chick, Chairman of the North Walpole School Building Committee, offered a final report.

It was Moved, Seconded and
VOTED: That the North Walpole School Building Committee be discharged.

NORTH WALPOLE SCHOOL BUILDING COMMITTEE
WALPOLE, MASS.
FINAL REPORT

APPROPRIATIONS		
	$500.00	
	500.00	
	700.00	
	460,500.00	
	48,000.00	
	12,000.00	
TOTAL		$522,200.00
REFUNDS	133.96	
	175.00	
		308.96
		$522,508.96
EXPENDITURES		
Construction	$404,649.15	
Architect	39,993.97	
Equipment	37,401.94	
Site Development	21,528.95	
Insurance	5,147.46	
Advertising	165.52	
*Miscellaneous	13,159.69	
TOTAL		$522,046.68
TOTAL UNSPENT		$462.28

NOTE: The unspent balance checks with the balances shown on the books of the Town Accountant.

*Includes $12,000 for purchase of site.

A. C. Jones, *Clerk*
Parker N. Chick, *Chairman*

Article 3. To see if the Town will authorize the Town Treasurer, with the approval of the Selectmen, to borrow money from time to time, in anticipation of the revenue of the financial year, beginning January 1, 1958 and to issue a note or notes therefor, payable within one year, and to renew any note or notes as may be given for a period of less than one year, in accordance with Section 17, Chapter 44, General Laws. (Ter. Ed.)

It was Moved, Seconded and Voted: That the Town Treasurer, with the approval of the Selectmen, be and hereby is authorized to borrow money from time to time in anticipation of the revenue of the financial year beginning January 1, 1958 to an amount not exceeding in the aggregate Four Hundred Fifty Thousand Dollars ($450,000.00) and to issue notes therefor, payable in one year and to renew any note or notes as may be given for a period of less than one year and to renew any note or notes as may be given for a period of less than one year in accordance with the provisions of Section 17, Chapter 44 of the General Laws, Ter. Ed. any debt or debts incurred under this vote to be paid from the revenue of the financial year beginning January 1, 1958.

Article 4. To see if the Town will petition the Director of Accounts, Department of Corporations and Taxation, Commenwealth of Massachusetts, for an audit of the Town's Accounts, in accordance with Section 35, Chapter 44 of the General Laws. (Ter. Ed.)

It was Moved, Seconded and Voted: That the Town will petition the Director of Accounts, Department of Corporations and Taxation, Commonwealth of Massachusetts, for an audit of the Town's Accounts, in accordance with Section 35, Chapter 44, General Laws. (Ter. Ed.)

Article 5. To see if the Town will authorize the Collector in collecting taxes to use all means which the Treasurer may use when appointed Collector.

It was Moved, Seconded and Voted: That the Town shall and hereby does authorize the Collector in collecting taxes to use all means which the Treasurer may use when appointed Collector.

Article 6. To see if the Town will authorize the Collector in collecting water rates and service bills to follow the rules and regulations of the Water Department.

It was Moved, Seconded and Voted: That the Town shall and hereby does authorize the Collector, in collecting water rates and service bills to follow the rules and regulations of the Water Department.

Article 7. To see if the Town will authorize the Collector in collecting sewer assessments to follow the rules and regulations of the Sewer Department.

It was Moved, Seconded and Voted: That the Town shall and hereby does authorize the Collector in collecting sewer assessments to follow the rules and regulations of the Sewer Department.

Article 8. To see if the Town will authorize the Selectmen, to sell any and all property now owned by the Town, or to be acquired, as a result of foreclosing rights of redemption in said property, or do or act anything in relation thereto.

It was Moved, Seconded and Voted: That the Town shall and hereby does

authorize the Selectmen to sell any and all property owned by the Town, or to be acquired, as a result of foreclosing rights of redemption in said property.

Article 9. To see if the Town will instruct the Selectmen, to provide compensation under the Workmen's Compensation Act, for its laborers, workmen and mechanics, including all employees of the Town, regardless of the nature of their duties, receiving injuries out of and in the course of their employment or in case of death resulting from such injury, raise and appropriate money therefor, or do or act anything in relation thereto.

The Moderator appointed as Tellers:

Arthur Colburn
Roland Peterson
George Carothers
Lewis Sayers
Charles M. Boothby

It was Moved, Seconded and Voted: That the Town instruct the Selectmen to provide Workmen's Compensation under the Workmen's Compensation Act for its laborers, workmen and mechanics, including all employees of the Town, regardless of the nature of their duties, receiving injuries out of and in the course of their employment or in case of death resulting from such injuries and that the Town transfer from Excess and Deficiency the sum of Sixteen Thousand Dollars ($16,000.00) therefor.

Article 10. To see what compensation the Town will allow its Selectmen, Assessors of Taxes, Town Treasurer and Collector of Taxes, for their services, for the ensuing year, raise and appropriate money therefor, or do or act anything in relation thereto.

Article 11. To see if the Town will raise and appropriate or transfer such sums of money as may be necessary to defray the regular departmental expenses of the Town for the ensuing year, or do or act anything in relation thereto.

Articles 10 and 11

It was Moved, Seconded and Voted: That the Town raise and appropriate or transfer the following designated amounts as listed in Section One to defray the regular departmental expenses of the Town for the ensuing year.

BUDGET

RECOMMENDATIONS OF APPROPRIATION COMMITTEE

SECTION ONE

General Government

Appropriation Committee	
Expenses	$1,800.00
	★
Planning Board	
Clerk	307.65
Expenses	295.00
	602.65
	★
Personnel Board	
Expenses	150.00
	★

Commissioners of Trust Funds	
Expenses	20.00
	★
Board of Selectmen	
Salaries	
Chairman	330.75
Clerk	303.45
3 Others	827.40
Clerk's Salary	1,884.75
Total Salaries	3,346.35
Industrial Commission	1,500.00
Other Expenses	1,419.00
	6,265.35
Equipment—Duplicating Machine	300.00
	6,565.35
	★
School Traffic Control	4,070.00
	★
Law	
Town Counsel	3,858.75
Expenses	300.00
	4,158.75
	★
Board of Appeal—Expenses	100.00
	★
Town Accountant	
Salary	4,270.35
Expenses	598.50
	4,868.85
	★
Town Clerk	
Salary	3,427.20
Clerical	1,835.00
Total Salaries	5,263.20
Expenses	1,073.00
	6,336.20
	★
Town Treasurer	
Salary	4,499.25
Clerk's Salary	2,187.15
Total Salaries	6,686.40
Expenses	1,642.80
Tax Titles	200.00
	8,529.20
	★

Collector of Taxes	
Salary	4,089.75
Clerk	3,480.75
Extra Clerical	436.00
Total Salaries	8,006.50
Expenses	3,168.70
Total	11,175.20
Less—Transfer from Water Dept.	--500.00
	10,675.20
	★
Board of Assessors	
Chairman	2,910.60
Board Member	1,183.35
Board Member	1,106.65
Clerk	3,429.30
Extra Clerical	984.00
Total Salaries	9,612.90
Expenses	2,724.00
	12,336.90
	★
Election and Registration	
Registrars, Salaries	645.00
Election Officers	2,160.00
Total Salaries	2,805.00
Expenses	1,352.00
	4,157.00
	★
Street Listing	
Canvassing Salaries	1,075.00
Expenses	555.00
	1,630.00
	★
Town Hall and Blackburn	
Janitor's Salary	3,515.20
Expenses	1,963.00
	5,478.20
	★
Engineering Dept.	
Town Engineer Salary	8,809.50
Public Works Clerk	3,769.50
Clerk, Half Time	1,884.75
Junior Clerk	3,321.15
Assistant Town Engineer	6,184.50
Total Salaries	23,969.40
Expenses	2,565.00
	26,534.40

Less—Transfer from Water Dept.	-6,000.00
Less—Transfer from Sewer Dept.	-700.00
	19,834.40
	★
Assistant Engineer Salary	6,394.50
Additional Engineer	4,000.00
Draftsmen and Surveyors Salaries	7,167.25
Expenses	350.00
	17,911.75
	★
Total: General Government	109,224.45

Protection of Persons and Property

Police Department	
Chief's Salary	6,907.00
Sergeants (3)	16,024.85
Sergeants (1)	5,046.30
Patrolmen (13 in 1958)	58,533.30
Special Officers—S. Walpole	2,313.60
Special Officers—Vacation	4,864.00
Overtime—Regular Men	525.00
Special Police	
Total Salaries	94,214.05
Motor Maintenance	3,490.00
Dept. Expenses and Supplies	5,780.00
F.B.I. Conference and Out of State Travel	200.00
Dept. Pistol Team Expense and Travel	300.00
Retired Patrolman Pension	2,645.86
Retired Patrolman Pension	2,724.75
Retired Chief's Pension	2,169.12
Patrolman's Widow Pension	720.00
Total Expense	18,029.73
	112,243.78
	★
Fire Department	
Chief's Salary	6,907.90
Deputy Chief's Salary	358.05
District Chief's Salary	220.50
Captains (3)	412.65
Lieutenants (5)	635.25
Janitors and Stewards	733.95
Company Clerks	69.30
Truck Checkers	67.20
Firemen (42) Salaries	4,630.30
Firemen's Services	3,508.00
Total Salaries	17,542.20
Department Expenses	5,120.00
New Equipment	2,401.00
	25,063.20
	★

Forest Fires	
Salaries, Deputy Wardens	157.50
Firemen's Services	3,108.00
Expenses	5.00
	3,270.50
	★
Fire Alarm System	
Salary—Deputy Superintendent	485.10
Maintenance	6,229.00
Additions to System	2,320.00
	9,034.10
	★
Building Inspector	
Salary Inspector	3,103.80
Salary Deputy Inspector	262.50
Inspection Fees	
Expenses	500.00
	3,866.30
	★
Sealer of Weights and Measures	
Salary	1,689.45
Expenses	420.00
	2,109.45
	★
Insect Pest Extermination	5,000.00
	★
Tree Department	4,100.00
	★
Total Protection of Persons and Property	164,689.33

Health and Sanitation

Health Officer, Salary	844.20
Health Officer, Expense	4,640.00
Animal Inspector, Salary	957.60
Milk Inspector, Salary	537.60
Milk Inspector, Expense	350.00
Plumbing Inspector, Salary	504.00
Plumbing Inspector, Inspections	1,600.00
Plumbing Inspector, Expense	250.00
Total Health and Sanitation	9,683.40
	★

Highways and Bridges

Labor	102,780.00
Road Materials	16,000.00
Equipment and Supplies	8,500.00
Miscellaneous Expense	7,691.32
	134,971.32
Snow Removal	35,000.00
Street Lighting	31,000.00

Traffic Equipment Repairs	920.00
Sidewalk Repairs	2,000.00
	68,920.00
Total Highways and Bridges	203,891.32
	★

Public Welfare

Board Chairman, Salary	257.80
Board Members	181.65
Agent and Social Worker	284.40
Clerk	217.45
Total Salaries	941.30
Expenses	875.00
Cash to Recipients	1,000.00
State Institutions	1,000.00
Other Cities and Towns	200.00
Relief Expenditures	1,650.00
	5,216.30
	★
Old Age Assistance	
Board Chairman, Salary	515.55
Board Members	363.30
Agent and Social Worker	1,706.75
Agent and Social Worker	1,706.75
Clerk	1,305.15
Clerk	1,305.15
Total Salaries	6,902.65
Supplies and Travel	250.00
	7,152.65
Less—U. S. Grants	-3,011.90
	4,140.75
Relief	78,000.00
Other Cities and Towns	2,000.00
Less—U. S. Grants	-29,000.00
	55,140.75
	★
Aid to Dependent Children	
Board Chairman, Salary	128.90
Board Members	90.80
Agent and Social Worker	947.95
Clerk	724.80
Total Salaries	1,892.45
Travel	40.00
	1,932.45

Less—U. S. Grants	-1,672.75
Net Salaries and Expenses	259.70
Relief	4,100.00
Less—U. S. Grants	-1,800.00
Net Relief	2,300.00
Total	2,559.70 ★
Disability Assistance	
Board Chairman, Salary	128.90
Board Members	90.80
Agent and Social Worker	189.60
Agent and Social Worker	94.80
Clerk	144.95
Clerk	72.50
Total Salaries	721.55
Travel and Supplies	30.00
	751.55
Less—U. S. Grants	-167.30
Net Salaries and Expenses	584.25
Relief	11,700.00
	12,284.25
Less—U. S. Grants	-3,000.00
	9,284.25 ★
Veterans Benefits	
Director's Salary	1,352.40
Veteran's Benefits	10,000.00
Expenses	826.50
	12,178.90 ★
Total Public Welfare	84,379.90

Repairs to Public Buildings

Labor	36,194.00
Expense and Repairs	73,572.64
	109,766.64 ★
To be raised as follows:	
Transfer from Excess and Deficiency for Bird School Contract	9,766.64
Raised by Taxation	100,000.00

Fuel for Public Buildings

Coal and Oil	36,000.00 ★

Public Libraries

Salaries and Wages	35,000.00
Books, Bindings and Expense	16,500.00
Total Public Libraries	51,500.00

Robert H. Gillespie for the Walpole Public Library Board of Trustees offered the following Substitute Motion:

Salaries and Wages	38,989.20
Books, Bindings, Expenses	17,126.00
Total Public Libraries	56,115.20

★

Substitute Motion Was Carried — Vote: Yes—446, No—176

School Department

School Depattment Salaries	
Superintendent	9,600.00
Administrative Assistant	7,810.00
Bookkeeper	4,420.00
Secretaries and Clerks	9,418.00
Census	125.00
Attendance	1.00
Doctors	2,000.00
School Nurses	11,560.00
Cafeterial Personnel	11,511.00
Driver Education Instructor and Safety Inspector	4,000.00
Newspaper, Yearbook Advisors	300.00
Total Superintendent and Miscellaneous	60,745.00
Principals	50,408.00
Teachers and Sub Masters	631,318.00
Coaches	8,800.00
Substitutes	7,000.00
Contingency	0.00
Total Pincipals, Teachers, etc.	697,526.00
Janitors	54,545.00
Total Salaries	812,816.00
Expenses	
General Expenses	94,594.00
Transportation	41,650.00
Capital Outlay	7,404.00
Out of State Travel	350.00
Total Expenses	143,998.00
Total Budget	956,814.00

And to meet said appropriation of $956,814.00, there be raised in the Tax Levy of 1958 the sum of $955,530.05 and that $1,283.95 be appropriated from the 1958 Dog Tax.

Amount to be raised from Taxation	955,530.05

★

Chairman Raymond J. Haggerty of the Appropriation Committee offered a Substitute Motion which follows:

It was Moved, Seconded and Voted: That the Town raise and appropriate the sum of $816,216.00 for salaries and $152,760.00 for expenses for the School Department Budget for 1958. The appropriation be raised by Taxation $967,692.05.

School Department Salaries	
Superintendent	9,600.00
Administrative Assistant	7,810.00
Bookkeeper	4,420.00
Secretaries and Clerks	9,418.00
Census	125.00
Attendance	1.00
Doctors	2,000.00
School Nurses	11,560.00
Cafeteria Personnel	11,511.00
Driver Education Inst. and Safety Inspector	4,000.00
Newspaper, Yearbook Advisors	300.00
Total Superintendent and Miscellaneous	60,745.00
Principals	50,408.00
Teachers and Sub Masters	631,318.00
Coaches	8,800.00
Substitutes	7,000.00
Contingency	0.00
Total Salaries	816,216.00
Expenses	
General Expenses	94,594.00
Transportation	41,650.00
Capital Outlay	7,404.00
Out of State Travel	350.00
Total Expenses	152,760.00
Total Budget	$968,976.00

And to meet said appropriation of $968,976.00 there be raised in the Tax Levy of 1958 the sum of $967,692.05 and that $1,283.95 be appropriated from the 1957 Dog Tax.

Amount to be raised from Taxation $967,692.05.

★

The Substitute Motion was Carried.

Recreation

Swimming Pools, Labor	2,635.50
Swimming Pools, Expense	700.00
	3,335.50

★

Park Department	
Labor	36,800.00
Expenses	6,355.00
	43,155.00

★

Town Forest	250.00
	★
Recreational Program	
Director's Salary	747.60
Leaders' Salaries	3,550.05
Total Salaries	4,297.65
Expenses	2,050.00
	6,347.65
	★
Total Recreation	53,088.15

Unclassified

Care of Soldier's Graves	300.00
Town Cemeteries	135.00
	435.00
	★
Ambulance	
Driver	3,598.35
Expenses	525.00
	4,123.35
	★
Town Report	3,000.00
	★
Insurance	27,389.10
	★
Total Unclassified	34,947.45

Interest and Debt

General Loans, Interest	33,583.75
Water Loan, Interest	50.00
Temporary Loan, Interest	.....
Tax Refund	.....
Total Interest	33,633.75
General Loans, Debt	127,000.00
Temporary Loans, Debt	.....
Water Loans, Debt	5,000.00
Total Interest and Debt	165,633.75

And to meet said appropriation of $165,633.75, it is recommended that the following sums be transferred from available funds:

Water Department Receipts	5,050.00
Sewer Department Receipts	1,086.25
To be raised by Taxation	159,497.50
	★
Reserve Fund—Raised by Transfer from Overlay Surplus	34,000.00
	★
	1,981,680.43

Article 12. To see if the Town will raise and appropriate a sum of money to pay its proportionate share of the Norfolk County Hospital maintenance for the year 1957, or do or act anything in relation thereto.

It was Moved, Seconded and Voted: That the Town raise and appropriate the sum of Twenty-One Thousand Four Hundred and Seventy-Five and 15/100ths Dollars ($21,475.15) to pay its proportionate share of the Norfolk Hospital Maintenance for the year 1957.

The following Substitute Motion was presented by Raymond J. Hagerty, Chairman of the Appropriation Committee:

It was Moved, Seconded and Voted: That the Town raise and appropriate the sum of Twenty-Six Thousand One Hundred Seventy Six and 34/100ths Dollars ($26,176.34) to pay its proportionate share of the Norfolk County Hospital Maintenance for the year 1957, or do or act anything in relation thereto.

The Substitute Motion was Carried.

Articles 13. To see if the Town will raise and appropriate a sum of money to pay its proportionate share in the Contributory Retirement System for the year 1958, or do or act anything in relation thereto.

It was Moved, Seconded and Voted: That the Town raise and appropriate the sum of Twenty Thousand Six Hundred and Ninety-Two Dollars ($20,692.00) to pay its proportionate share of the Contributory Retirement for the year 1958.

Article 14. To see if the Town will raise and appropriate a sum of money for Memorial Day exercises, including the decoration of graves of all soldiers and sailors of Walpole, said money to be expended under the direction of a Committee of Veterans, appointed by the Selectmen, or do or act anything in relation thereto.

It was Moved, Seconded and Voted: That the Town raise and appropriate the sum of Six Hundred Dollars ($600.00) for Memorial Day exercises, including the decoration of graves of all soldiers and sailors of Walpole, said sum of money to be under the direction of a committee of Veterans appointed by the Selectmen.

Article 15. To see if the Town will raise and appropriate a sum of money for the employment of a District Nurse or other nurses, or do or act anything in relation thereto.

It was Moved, Seconded and Voted: That the Town raise and appropriate the sum of Seven Thousand Dollars ($7,000.00) for the employment of a District Nurse or Nurses.

Article 16. To see if the Town will raise and appropriate a sum of money for the Dental Clinic in the Schools of Walpole, or do or act anything in relation thereto.

It was Moved, Seconded and Voted: That the Town raise and appropriate the following sums of money for the Dental Clinics in the Schools of Walpole:

Salary	$1,995.00
Expenses	275.00
Laundry	60.00
	$2,330.00

Article 17. To see if the Town will raise and appropriate a sum of money for the employment of a Dental Hygienist in the Schools of Walpole, or do or act anything in relation thereto.

It was Moved, Seconded and Voted: That the Town raise and appropriate the following sum of money for the employment of a Dental Hygienist:

Salary	$4,541.25

Articles 18. To see if the Town will instruct the Health Officer to collect and dispose of garbage from the Inhabitants of the Town, raise and appropriate money therefor or do or act anything in relation thereto.

It was Moved, Seconded and Voted: That the Town instruct the Health Officer to collect and dispose of garbage from the inhabitants of the Town and that the Town raise and appropriate the sum of Eleven Thousand and Twenty-Nine Dollars ($11,029.00) therefor.

Article 19. To see if the Town will authorize the Selectmen, to make a minimum charge of $1.00 for water for Francis William Park, a public park in East Walpole, during the year 1957, raise and appropriate a sum of money to pay the difference between said minimum charge of $1.00 and the bill rendered by the Water Department for the year 1957 to Francis William Park, or do or act anything in relation thereto.

It was Moved, Seconded and Voted: That the Town instruct the Selectmen to make a minimum charge of One Dollar ($1.00) for water in Francis William Park, a public park in East Walpole, during the year 1957 and raise and appropriate the sum of Three Thousand Nine Hundred Twenty-Seven and 82/100ths Dollars ($3,927.82) to pay the difference between said minimum charge of One Dollar ($1.00) and the bill rendered by the Water Department for the year 1957 to Francis William Park.

Article 20. To see if the Town will raise and appropriate or transfer from unappropriated funds, available in the treasury, a sum of money for the maintenance of Chapter 90 roads in Walpole, said money to be used in conjunction with any money which may be allotted by the State or County or both for this purpose, or do or act anything in relation thereto.

It was Moved, Seconded and Voted: That the sum of One Thousand Eight Hundred Dollars ($1,800.00) be raised and appropriated to meet the Town's share of the cost of Highway Maintenance of Chapter 90 roads in Walpole, and in addition the sum of Three Thousand Six Hundred Dollars ($3,600.00) be transferred from the Excess and Deficiency Account to meet the State and County's share of the cost of the work, the reimbursement from the State and County to be restored to the Excess and Deficiency Account upon receipt.

Article 21. To see if the Town will appropriate from the receipts of the Water Department for the maintenance, construction and retirement of any and all bonds, notes and interest payable in 1958, a sum of money, sufficient therefor, in accordance with Chapter 396 of the Acts of 1928, or do or act anything in relation thereto.

It was Moved, Seconded and Voted: That the Town raise and appropriate for the Water Department's general expenses and interest and debt the sum of One Hundred Thirteen Thousand Eight Hundred One Dollars ($113,801.00) and take Five Thousand Six Hundred Ninety-One and 50/100ths Dollars ($5,691.50) from the 1958 receipts of the Water Department and One Hundred Eight Thousand One Hundred Nine and 50/100ths Dollars ($108,109.50) from the Water Department available surplus, in accordance with Chapter 396 of the Acts of 1928 divided as follows:

Administration	6,500.00
Labor and Salary	33,284.00
Interest and Debt	5,050.00
Expenses	68,967.00
Total	113,801.00

Article 22. To see if the Town will raise and appropriate from the re-

ceipts of the Sewer Department to the Sewer Department for administrative expenses, maintenance, sewer connections, retirement of any and all bonds, notes and interest payable in 1958, a sum of money sufficient therefor, in accordance with Chapter 120 of the Acts of 1930, or do or act anything in relation thereto.

It was Moved, Seconded and Voted: That the Town raise and appropriate from the receipts of the Sewer Department to the Sewer Department for administrative expenses, maintenance, sewer connections, retirement of any and all bonds, notes and interest payable in 1958 the sum of Four Thousand Sixty-Nine and 25/100ths Dollars ($4,069.25) divided as follows:

Administration	700.00
Maintenance	2,283.00
Interest	1,086.25
Total	4,069.25

Article 23. To see if the Town will raise and appropriate a sum of money toward the cost of the Christmas Lighting Display, or do or act anything in relation thereto. (Petition of Walpole Business Men's Association)

It was Moved, Seconded and Voted: That the Town raise and appropriate the sum of Four Hundred Dollars ($400.00) for the purpose of providing a Christmas Lighting Display in various sections of the Town, said money to be expended as the Town's contribution to the Walpole Businessmen's Association Christmas Lighting Program.

Article 24. To see if the Town will raise and appropriate, raise and appropriate by transfer, raise and appropriate by borrowing a sum of money for Civil Defense, or do or act anything in relation thereto.

It was Moved, Seconded and Voted: That, whereas there is a carry-over in this account in the amount of One Thousand Three Hundred Twenty and 88/100ths Dollars ($1,320.88) no appropriation be made.

Mr. Roger F. Turner, Chairman of Civil Defense, offered a Substitute Motion calling for an appropriation of $1,500.00.

The Substitute Motion was Defeated.

The time for adjournment having arrived, 10:30 P. M. the Moderator adjourned the meeting until Monday, April 7, 1958, at 7:30 P. M. in the Walpole High School Auditorium.

A True Copy Attest:

JOHN H. WHITE
Town Clerk
Walpole, Mass.

Commonwealth Of Massachusetts

Town of Walpole

ADJOURNED ANNUAL TOWN MEETING

April 7, 1958

Norfolk, ss.

Pursuant to the adjournment of the adjourned Annual Town Meeting held in the Town of Walpole on March 31, 1958, and all the By-Laws concerning the calling of Town Meetings having been complied with, an adjourned town meeting was held in the High School Auditorium on

Monday, April 7, 1958 at 7:30 P. M.

A quorum being present, Moderator William O. Forssell, called the meeting to order. On a motion regularly made and seconded, it was voted to waive the reading of the Warrant.

The Moderator appointed the following Tellers: Arthur Colburn, Roland Peterson, George Carothers, Lewis Sayers, Charles M. Boothby and Albert Potenza.

Article 25. To see if the Town will raise and appropriate, raise and appropriate by transfer, raise and appropriate by borrowing, a sum of money for the maintenance of suitable headquarters, for the Thomas H. Crowley Post No. 104, American Legion Inc., or do or act anything in relation thereto. (Petition of Thomas H. Crowley Post No. 104, American Legion Inc.)

It was Moved, Seconded and Voted: That the Town raise and appropriate the sum of Five Hundred Dollars ($500.00) as the Town's contribution toward the maintenance of the Headquarters of the Thomas H. Crowley Post No. 104, American Legion, Inc.

Vote: Yes 222
No 155
Motion Was Carried

Article 26. To see if the Town will raise and appropriate, raise and appropriate by transfer, raise and appropriate by borrowing a sum of money for the maintenance of suitable headquarters for the Veterans of Foreign Wars, Walpole Post No. 5188, located on Robbins Road, or do or act anything in relation thereto. (Petition of Veterans of Foreign Wars, Post No. 5188)

It was Moved, Seconded and Voted: That the Town raise and appropriate the sum of Three Hundred Fifty Dollars ($350.00) as the Town's contribution toward the maintenance of the Headquarters of the Veterans of Foreign Wars, Post No. 5188.

Article 27. To see if the Town will raise and appropriate, raise and appropriate by transfer, raise and appropriate by borrowing a sum of money to cover the expenses of physical training, athletics, equipment and transportation of teams as defined and specified in Chapter 71, of the General Laws of the Commonwealth and Chapter 658 of the Acts of 1950. or do or act anything in relation thereto. (Petition of the School Committee)

It was Moved, Seconded and Voted: That the Town raise and appropriate the sum of Thirteen Thousand Dollars ($13,000.00) to cover the expenses of physiacl training, athletics, equipment and transportation of teams as defined and specified in Chapter 71 of the General Laws of the Commonwealth, and Chapter 658 of the Acts of 1950.

A Substitute Motion was brought forth by John F. Powers, Superintendent of Schools in Walpole, asking for the appropriation of Fifteen Thousand Dollars ($15,000.00)

Vote: Yes 171
No 195
Substitute Motion was Defeated
Motion was Carried

Article 28. To see if the Town will authorize the Board of Selectmen to obtain a lease from Irving W. Joyce, for the present Town Dump site, or do or act anything in relation thereto.

It was Moved, Seconded, and Voted: That the Town authorize the Board of Selectmen to obtain a lease from Irving W. Joyce for the present Town Dump Site

for the sum of One Dollar ($1.00) and that the Town raise and appropriate the sum of One Dollar ($1.00) therefor.

The following Substitute Motion was offered by Charles R. Howard, Chairman of the Board of Selectmen:

It was Moved, Seconded and Voted: That the Town authorize the Board of Selectmen to obtain a lease not exceeding three (3) years from Irving W. Joyce for the present Town Dump Site at the rate of $1.00 per year.

Substitute Motion was Defeated

Article 29. To see if the Town will raise and appropriate a sum of money to pay its proportionate share of Group Insurance for Town Employees for the year 1958, or do or act anything in relation thereto.

It was Moved, Seconded and Voted: That the Town raise and appropriate the sum of Fifteen Thousand Dollars ($15,000.00) to pay its proportionate share of Group Insurance for Town Employees for the year 1958.

Article 30. To see if the Town will purchase two Police cars, with permission to trade two 1958 Chevrolets, raise and appropriate, raise and appropriate by transfer, raise and appropriate by borrowing a sum of money therefor, or do or act anything in relation thereto.

It was Moved, Seconded and Voted: That the Town transfer from Excess and Deficiency Account the sum of Two Thousand Nine Hundred Dollars ($2,900.00) to purchase two Police cars.

Article 31. To see if the Town will rebuild and resurface Elm Street, from East Street to the Medfield Town line, or any portion thereof, raise and appropriate, raise and appropriate by transfer, raise and appropriate by borrowing a sum of money thereof, said money to be used in conjunction with any money which may be allotted by the State or County or both for this purpose, or do or act anything in relation thereto.

It was Moved, Seconded and Voted: That the Town transfer from Excess and Deficiency Account the sum of Eight Thousand Dollars ($8,000.00) to meet the Town's share of the work, and transfer from Excess and Deficiency Account the sum of Twenty-Two Thousand Dollars ($22,000.00) to meet the State and County's share of the work, reimbursement from the State and County to be restored to Excess and Deficiency Account upon receipt.

Article 32. To see if the Town will rebuild the bridge on Elm Street over the railroad, raise and appropriate, raise and appropriate by transfer, raise and apppropriate by borrowing a sum of money therefor, said money may be used in conjunction with any money which may be allotted by the State or Federal Government for this purpose, or do or act anything in relation thereto.

It was Moved, Seconded and Voted: That the Town transfer from Excess and Deficiency Account the sum of Fifteen Thousand Sixteen and 41/100ths Dollars ($15,016.41) to rebuild the bridge on Elm Street over the railroad.

Article 33. To see if the Town will enlarge its municipal parking space, raise and appropriate, raise and appropriate by transfer, raise and appropriate by borrowing a sum of money therefor, or do or act anything in relation thereto.

It was Moved, Seconded and Voted: That no action be taken under this article.

Article 34. To see if the Town will vote to purchase an Air Compressor, with permission to trade a 1934 air compressor, raise and appropriate, raise and appropriate by transfer, raise and appropriate by borrowing a sum of money therefor, or do or act anything in relation thereto.

It was Moved, Seconded and Voted: That the Town transfer from Excess and Deficiency Account the sum of Four Thousand Eight Hundred Dollars ($4,-800.00) to purchase an air compressor, with permission to trade 1934 air compressor.

Article 35. To see if the Town will vote to purchase a Pick-Up Truck, raise and appropriate, raise and appropriate by transfer, raise and appropriate by borrowing a sum of money therefor, or do or act anything in relation thereto.

It was Moved, Seconded and Voted: That the Town transfer from Excess and Deficiency Account the sum of Two Thousand Six Hundred Dollars ($2,-600.00) to purchase a pick-up truck.

Article 36. To see if the Town will purchase a grader with permission to trade a 1941 Austin Western Grader, raise and appropriate and raise and appropriate by trnsfer from the unexpended balances of the following accounts:

Rebuild Moose Hill Road and Pleasant St. 4-9-51	$2,046.56
Purchase ½ Ton Pick-Up Truck, 3-11-1957	395.64
Purchase 2 1½ Ton Dump Trucks, 3-11-1957	62.41
Rebuild Gould Street, 3-11-1957	8,542.14
Purchase Tractor, 3-11-1957	256.50
Purchase Sweeper, 3-11-1957	44.50
Purchase Leaf Collector, 3-11-1957	122.90
Drain Main and William Streets, 4-16-1956	38.61
Drain and Rebuild Huntington Avenue, 3-11-1957	1,719.49
Improve High Plain Street Intersections, 5-16-1949	1,191.71
Engineering Survey of Veteran's Lots, 6-3-1946	3,503.08
Land Damages, High Street, 3-27-1944	94.80
Land Damages, East Street, 3-27-1944	517.38
Land Damages, Lincoln Road, 11-16-1948	70.66
Land Damages, Washington Street, 4-3-1950	35.00
Land Damages, Old Post Road, 4-3-1950	3.00
Land Damages, Gould Street, 5-23-1950	50.99
Land Damages, Pemberton Street, 5-23-1950	3.00
Land Damages, Moose Hill Road, 4-9-1951	181.16
Land Damages, Moose Hill Road, 3-24-1952	11.07
Land Damages, Granite Street, 3-23-1953	9.00
Land Damages, Kittridge Street, 3-23-1953	5.00
Total	$18,904.60

or do or act anything in relation thereto.

It was Moved, Seconded and Voted: That the Town transfer from Excess and Deficiency Account the sum of Three Thousand Six Hundred One and 80/100ths Dollars ($3,601.80) to purchase a new grader, and that the Town appropriate by transfer the following amounts, with permission to trade:

Rebuild Moose Hill Road and Pleasant Street, 4-9-1951	$2,046.56
Purchase ½ Ton Pick-up Truck, 3-11-1957	395.64
Purchase 2 1½ Ton Dump Trucks, 3-11-1957	62.41
Rebuild Gould Street, 3-11-1957	8,542.14
Purchase Tractor, 3-11-1957	256.50
Purchase Sweeper, 3-11-1957	44.50
Purchase Leaf Collector, 3-11-1957	122.90
Drain Main and William Streets, 4-16-1956	38.61
Drain and Rebuild Huntington Avenue, 3-11-1957	1,713.09
Improve High Plain Street Intersections, 5-16-1949	1,191.71
Engineering—Survey of Veteran's Lots, 6-3-1946	3,503.08
Land Damages, High Street, 3-27-1944	94.80
Land Damages, East Street, 3-27-1944	517.38

Land Damages, Lincoln Road, 11-16-1948	70.66
Land Damages, Washington Street, 4-3-1950	35.00
Land Damages, Old Post Road, 4-3-1950	3.00
Land Damages, Gould Street, 5-23-1950	50.99
Land Damages, Pemberton Street, 5-23-1950	3.00
Land Damages, Moose Hill Road, 4-9-1950	181.16
Land Damages, Moose Hill Road, 3-24-1952	11.07
Land Damages, Granite Street, 3-23-1953	9.00
Land Damages, Kittridge Street, 3-23-1953	5.00
Total	$18,898.20

Article 37. To see if the Town will purchase a 3½ ton truck for the Water Department, with permission to trade a 1948 Mack truck, raise and appropriate, raise and appropriate by transfer, raise and appropriate by borrowing a sum of money therefor, or do or act anything in relation thereto.

It was Moved, Seconded and Voted: That the Town transfer from Water Department's 1958 receipts the sum of Seven Thousand Two Hundred Dollars ($7,200.00) to purchase a 3½ ton truck for the Water Department.

Article 38. To see if the Town will rebuild the sidewalks and curbings on Main Street, on any portion thereof, raise and appropriate, raise and appropriate by transfer, raise and appropriate by borrowing a sum of money therefor, or do or act anything in relation thereto.

It was Moved, Seconded and Voted: That no action be taken under this article.

Article 39. To see if the Town will construct a sidewalk on Washington Street, along the westerly side, from 1091 Washington Street to Common Street, raise and appropriate, raise and appropriate by transfer, raise and appropriate by borrowing a sum of money therefor, or do or act anything in relation thereto. (Perition of Walter G. Murphy and others)

It was Moved, Seconded and Voted: That no action be taken under this article.

The following Substitute Motion was offered by Mr. Emil Breitenbach:

It was Moved, Seconded and Voted: That the Town raise and appropriate $4,000.00 to construct a sidewalk on the westerly side of Washington Street from Common Street to 1091 Washington Street.

The Substitute Motion was Defeated

Mr. Emil Breitenbach asked that this Article be reconsidered but this was defeated.

Article 40. To see if the Town will replace the sidewalks in the triangle in Walpole Center, formed by Main Street, Elm Street and West Street, raise and appropriate, raise and appropriate by transfer, raise and appropriate by borrowing a sum of money therefor, or do or act anything in relation thereto.

It was Moved, Seconded and Voted: That the Town replace the sidewalks in the triangle in Walpole Center, formed by Main Street, Elm Street and West Street, raise and appropriate, raise and appropriate by transfer, raise and appropriate by borrowing a sum of money therefor, or do or act anything in relation thereto.

It was Voted that *no action* be taken under this article.

Article 41. To see if the Town will construct a sidewalk on the easterly side of Washington Street, from Baker Street to High Plain Street, raise and appropriate, raise and appropriate by transfer, raise and appropriate by borrowing a

sum of money therefor, or do or act anything in relation thereto.

It was Moved, Seconded and Voted: To see if the Town will construct a sidewalk on the easterly side of Washington Street, from Baker Street to High Plain Street, raise and appropriate, raise and appropriate by transfer, raise and appropriate by borrowing a sum of money therefor, or do or act anything in relation thereto.

It was Voted that *no action* be taken under this Article.

Article 42. To see if the Town will rebuild and resurface Washington Street, from the Pumping Station to Willow Street, or any portion thereof, raise and appropriate, raise and appropriate by transfer, raise and appropriate by borrowing a sum of money therefor, said money to be used in conjunction with any money which may be allotted by the State or County or both for this purpose, or do or act anything in relation thereto. (Petition of Leslie W. Fish and others)

It was Moved, Seconded and Voted: To see if the Town will rebuild and resurface Washington Street, from the Pumping Station to Willow Street, or any portion thereof, raise and appropriate, raise and appropriate by transfer, raise and appropriate by borrowing a sum of money therefor, said money to be used in conjunction with any money which may be allotted by the State or County or both for this purpose, or do or act anything in relation thereto. (Petition of Leslie W. Fish and others)

It was Voted that *no action* be taken under this Article.

Article 43. To see if the Town will surface Old Post Road, from Polley Lane to High Plain Street and provide suitable drainage, raise and appropriate, raise and appropriate by transfer, raise and appropriate by borrowing a sum of money therefor, or do or act anything in relation thereto. (Petition of Daniel A. Ryan and others)

It was Moved, Seconded and Voted: To see if the Town will surface Old Post Road, from Pollley Lane to High Plain Street and provide suitable drainage, raise and appropriate, raise and appropriate by transfer, raise and appropriate by borrowing a sum of money therefor, or do or act anything in relation thereto. (Petition of Daniel A. Ryan and others)

It was Voted that *no action* be taken under this Article.

Article 44. To see if the Town will raise and appropriate, raise and appropriate by transfer, raise and appropriate by borrowing a sum of money for the "Spruce-Up" Committee, or do or act anything in relation thereto. (Petition of "Spruce-Up" Committee)

It was Moved, Seconded and Voted: That the Town raise and appropriate the sum of Five Hundred Dollars ($500.00) for the "Spruce-Up" Committee.

Article 45. To see if the Town will vote to amend the existing Zoning By-Laws by changing the existing zoning line between Light Manufacturing and Residence B areas which now runs Northwesterly from Route U. S. 1 along the boundary lines of Lots 1308-A-1, 1308-B and 1306-1 and then Northerly to Union Street to follow a line, starting at its present location on U. S. 1, to run Northeasterly along Route U. S. 1 for a distance of approximately three hundred (300) feet, thence Northwesterly for approximately three hundred fifty (350) feet along the line between Lots 1308-A-1 and Lot 1308-A, thence in a Northwesterly direction parallel to the two hundred (200) feet Northeast of the existing Light Manufacturing-Residence B zoning line until it reaches the western border of Lot 1306-1 where it rejoins the present zoning line, or do or act anything in relation thereto. (Petition of Edward V. Garner and others)

It was Moved, Seconded and Voted: To see if the Town will vote to amend the existing Zoning By-Laws by changing the existing zoning line between Light Manufacturing and Residence B areas which now runs Northwesterly from Route

U. S. 1 along the boundary lines of Lots 1308-A-1, 1308-B and 1306-1 and then Northerly to Union Street to follow a line, starting at its present location on U. S. 1, to run Northeasterly along Route U. S. 1 for a distance of approximately three hundred (300) feet, thence Northwesterly for approximately three hundred fifty (350) feet along the line between Lots 1308-A-1 and Lot 1308-A, thence in a Northwesterly direction parallel to the two hundred (200) feet Northeast of the existing Light Manufacturing-Residence B zoning line until it reaches the western border of Lot 1306-1 where it rejoins the present zoning line, or do or act anything in relation thereto. (Petition of Edward V. Garner and others)

The Planning Board asked that there be *no action* taken under this Article and it was so *VOTED.*

It was Moved, Seconded and Voted: That Article 45 be reconsidered by a petition of Edward V. Garner.

The following Substitute Motion was offered by Edward V. Garner:

That the Town adopt Article 45 which was previously defeated when the Planning Board presented a motion that no action be taken under this article and this motion had been carried.

Voted: Yes 93
No 224

Substitute Motion was Defeated

Article 46. To see if the Town will raise and appropriate, raise and appropriate by transfer, raise and appropriate by borrowing a sum of money to acquire through purchase or least a new dump site, with permission to install necessary water lines and outlets, or do or act anything in relation thereto. (Committee appointed to Investigate Dump Sites)

It was Moved, Seconded and Voted: "Investigation of Dump Sites"—*No Action* was taken.

Article 47. To see if the Town will instruct the Health Officer to collect and dispose of trash from the Inhabitants of the Town, raise and appropriate, raise and appropriate by transfer, raise and appropriate by borrowing a sum of money therefor, or do or act anything in relation thereto. (Committee appointed to Investigate Dump Sites)

It was Moved, Seconded and Voted: To see if the Town will instruct the Health Officer to collect and dispose of trash from the Inhabitants of the Town, raise and appropriate, raise and appropriate by transfer, raise and appropriate by borrowing a sum of money therefor, or do or act anything in relation thereto. (Petition of Committee appointed to Investigate Dump Sites)

The Planning Board asked that *No Action* be taken under this article.

The following Substitute Motion was offered by Mr. Bruce B. Farrar, Chairman for the Committee appointed to Investigate Dump Sites:

It was Moved, Seconded and Voted: That the Town instruct the Health Officer to collect rubbish from the residents of Walpole, and that the sum of $8,000.00 be raised for rubbish collection during 1958.

The Substitute Motion was Defeated

Mr. Bruce B. Farrar offered the following Motion:

It was Moved, Seconded and Voted: That the Report of the Committee to Investigate Dump Sites and Rubbish Collection be accepted and that the Committee be discharged.

The Motion was Carried

Article 48. To see if the Town will vote to accept a report of the Board of Survey and accept North Street Circle on the easterly side of North Street as shown

on a plan entitled "Plan of Land in Walpole, Massachusetts, Kenneth E. McIntyre, Registered Civil Engineer and Land Surveyor, dated July 21, 1954. (Petition of Eino Kivi)

It was Moved, Seconded and Voted: That the Town accept the Report of the Board of Survey and accept North Street Circle on the easterly side of North Street as shown on a plan entitled "Plan of Land in Walpole, Massachusetts, Kenneth E. McIntyre, Registered Civil Engineer and Land Surveyor, dated July 21, 1954."

Action on this article was *postponed.*

Article 49. To see if the Town will vote to accept a report of the Board of Survey and accept Jean Road, from Winter Street easterly approximately 500 feet, as shown on a plan entitled "Plan and Profile of Jean Road, by Robert McGlone, C. E. and dated November 5, 1956, or do or act anything in relation thereto. (Petition of Thomas J. Kennedy)

It was Moved, Seconded and Voted: That the Town accept the Report of the Board of Survey and *postpone* the acceptance of Jean Road from Winter Street approximately 500 feet, as shown on a plan entitled "Plan and Profile of Jean Road by Robert McGlone, C. E. and dated November 5, 1956."

Article 50. To see if the Town will vote to accept a report of the Board of Survey and accept Plymouth Land and Puritan Place as shown on a plan entitled "Plan of Puritan Place and Plymouth Lane, Walpole, Mass. by Pilling Engineering Co. Inc. and dated August 31, 1955, or do or act anything in relation thereto. (Petition of the Home Building Co. Inc. of Walpole, Mass. by C. B. Heritage)

It was Moved, Seconded and Voted: That the Town accept the report of the Board of Survey and *accept* Plymouth Lane and Puritan Place as shown on a plan entitled "Plan of Puritan Place and Plymouth Lane, Walpole, Mass. by Pilling Engineering Co. Inc. and dated August 31, 1955."

Article 51. To see if the Town will vote to accept a report of the Board of Survey and accept Joal Avenue, as shown on a plan entitled "Plan of Joal Avenue, Walpole, Mass. by Kenneth E. McIntyre, C. E. and Registered Land Surveyor and dated February 29, 1956, or do or act anything in relation thereto. (Petition of Samuel R. Hoffman)

It was Moved, Seconded and Voted: That the Town accept the report of the Board of Survey and *postpone* the acceptance of Joal Avenue as shown on a plan entitled "Plan of Joal Avenue, Walpole, Mass. by Kenneth E. McIntyre, C. E. and Registered Land Surveyor and dated February 29, 1956."

Article 52. To see if the Town will vote to accept a report of the Board of Survey and accept Country Club Drive, from Washington Street to end of present layout, as shown on a plan by Arnold E. Schaier, dated February 29, 1956, or do or act anything in relation thereto. (Petition of John D. Murphy)

It was Moved, Seconded and Voted: That the Town accept the report of the Board of Survey and *postpone* the acceptance of Country Club Drive, from Washington Street to end of present layout, as shown on a plan by Arnold E. Schaier, dated February 29, 1956.

Article 53. To see if the Town will vote to accept a report of the Board of Survey and accept Oak Hill Drive, from Oak Street to end of present layout as shown on a plan by Arnold E. Schaier, dated April 23, 1957, or do or act anything in relation thereto. (Petition of John D. Murphy)

It was Moved, Seconded and Voted: That the Town accept the report of the Board of Survey and *postpone* the acceptance of Oak Hill Drive, from Oak Street to the end of present layout as shown on a plan by Arnold E. Schaier, dated April 23, 1957.

Article 54. To see if the Town will raise and appropriate, raise and appropriate by transfer, raise and approbriate by borrowing a sum of money for the construction of a Public Works Building, to be erected on Washington Street on Town owned property, or do or act anything in relation thereto.

Raymond J. Haggerty, Chairman of the Appropriation Committee moved for Authorization to Borrow:

It was Moved, Seconded and Voted: That the Town transfer from the Excess and Deficiency Account the sum of $6,600.00, it being a sum equal to twenty-five cents on each $1,000.00 of the assessed valuation for the preceding year, and raise and appropriate by borrowing the sum of $88,400.00 therefor and that the Treasurer with the approval of the Selectmen, be and hereby is authorized to borrow said $88,400.00 and to issue notes of the Town therefor, payable in accordance with the provisions of Chapter 44 of the General Laws (Ter. Ed.) so that the whole loan shall be paid in not more than twenty years from the date of issue of the first note or at such earlier time as the Treasurer and Selectmen may determine.

This motion called for a 2/3rds vote. Yes 147
No 281
Motion was Defeated

A Motion to reconsider Article 54 was *defeated.*

Report was Accepted and Committee *Dischargde.*

Article 55. To see if the Town will raise and appropriate, raise and appropriate by transfer, raise and appropriate by borrowing a sum of money for the purchase of School sites, or do or act anything in relation thereto. (Petition of Committee on School Sites)

It was Moved, Seconded and Voted: That the Town transfer from Excess and Deficiency Account the sum of Twenty Thousand Two Hundred Dollars ($20,200.00) for the purchase of a school site.

WALPOLE SCHOOL SITES COMMITTEE REPORT

The Walpole School Sites Committee has met periodically since appointed by the Town Moderator in June 1957. Using the Master Plan report of the Educational Service Associates as a guide, this committee has been active in trying to secure offers to sell or options to buy sites in three areas in Walpole. These areas were selected as those where the need for additional school facilities will in all probability come first.

1. The Educational Service Associates recommended the purchase of a site of land for a Junior High School which extends between East Street and Washington Street approximately 400 feet east of High Plain Street. After inspecting this site, as well as others in the vicinity, this committee concurred with the findings of the Educational Service Associates, that he purchase of this site would be most advantageous for a Junior High School to eventually serve the north and east side of the town. This Committee has worked closely with the High Plain School Building Committee, which has been studying the need for an elementary school in the same vicinity, and fully endorse the proposed program to utilize a Junior High School for temporary primary school use, which is fully explained in another part of this Appropriation Committee Annual Report.

The Home Building Company, which owns the selected site, has agreed to sell this 20.8 acre parcel of land for the sum of $20,000.00. This committee feels that this price is definitely favorable to the Town and unanimously recommend that the Town vote to purchase this land at the annual town meeting.

2. A site for a primary grade school between Washington Street and Old Post Road just north of High Plain Street, as recommended by the Educational Service Associates, and the High Plain School Building Committee, is currently

under negotiation. It is hoped that an option or options for this land will be secured in the very near future.

3. Preliminary investigation and negotiations have begun in West Walpole to have available a suitable piece of land for a primary grade school when the need for a school in that area eventually becomes imminent.

The study of sites for future school needs in other areas of the town will receive more concentrated attention as soon as arrangements for the two aforementioned primary school sites have been concluded.

WALPOLE SCHOOL SITES COMMITTEE

Richard Lovett
Ralph P. Kelley
Arthur B. Dimmitt
Louis E. Hoegler, Jr.
Walter C. Rockwood, Jr.

The Report was accepted and the committee was discharged.

Article 56. To see if the Town will raise and appropriate, raise and appropriate by transfer, raise and appropriate by borrowing a sum of money to procure plans and specifications for a new school and authorize a Committee of five to be appointed by the Moderator to secure said plans and specifications or do or act anything in relation thereto. (Petition of the High Plain Street School Building Committee)

It was Moved, Seconded and Voted: That the Town transfer from Excess and Deficiency Account the sum of Twenty Thousand Dollars ($20,000.00) to secure plans and specifications for a Junior High School and that a Classroom Wing be constructed to temporarily house an Elementary School and that the Moderator appoint a committee of five to secure said plans and specifications and supervise the construction of said building.

The following Substitute Motion was offered by John Trickey:

It was Moved, Seconded and Voted: That the Town appropriate the sum of $42,000.00 for the procurement of plans and specifications for a Junior High School; that a committee of five (5) be appointed by the Moderator and be authorized to procure these plans; and that this committee be directed to report back to the Town nor later than the next annual town meeting.

Substitute Motion was *Carried.*

The time for adjournment having arrived, 10:30 p. m. the Moderator adjourned the meeting until Monday, April 14, 1958, at 7:30 p. m. in the Walpole High School Auditorium.

A True Copy Attest:

JOHN H. WHITE
Town Clerk
Walpole, Mass.

Commonwealth Of Massachusetts

Town of Walpole

ADJOURNED ANNUAL TOWN MEETING

April 14, 1958

Norfolk, ss.

Pursuant to the adjournment of the Adjourned Annual Town Meeting held in the Town of Walpole, on April 7, 1958, and all the By-Laws concerning the calling of Town Meeting having been complied with, an adjourned town meeting was held in the High School Auditorium on

Monday, April 14, 1958 at 7:30 P. M.

A quorum being present, Moderator William O. Forssell, called the meeting to order. On a motion regularly made and seconded, it was voted to waive the reading of the Warrant.

The Moderator appointed the following tellers: Arthur Colburn, Roland Peterson, George Carothers, Lewis Sayers, Charles M. Boothby, Albert Potenza and Sylvester McNeil.

ARTICLE 1

Mr. Clifford Hinton moved that all motions acted upon at the Adjourned Town Meeting of April 7, 1958 be reconsidered.

The Motion was Defeated.

ARTICLE 2

Moderator William Forssell appointed Mr. Sylvester McNeil as a Teller.

It was Moved, Seconded and Voted: That the Moderator appoint a new committee of five (5) members to reappraise the Public Works garaging and storage as to its capacity, and maintenance and fire protection facilities or any other related matter and report on or before the next Annual Town Meeting.

Article 57. To see if the Town will make a study of the drainage problem in East Walpole, raise and appropriate, raise and appropriate by transfer, raise and appropriate by borrowing a sum of money for engineering purposes, or do or act anything in relation thereto.

It was Moved, Seconded and Voted: That the Town transfer from Excess and Deficiency Account the sum of Six Thousand Dollars ($6,000.00) for engineering study of the drainage problem in East Walpole.

Article 58. To see if the Town will raise and appropriate, raise and appropriate by transfer, raise and appropriate by borrowing a sum of money for a main trunk line drain in the Easterly part of Walpole, or do or act anything in relation thereto.

It was Moved, Seconded and Voted: That no action be taken under this article.

Article 59. To see if the Town will install a drainage system in Baker Street, raise and appropriate, raise and appropriate by transfer, raise and appropriate by borrowing a sum of money therefor, or do or act anything in relation thereto.

It was Moved, Seconded and Voted: That $3,450.00 be transferred from Excess and Deficiency Account.

Voted: Yes 90
No 160
Substitute Motion Defeated

Article 60. To see if the Town will have a Layout made of Mylod Street, raise and appropriate, raise and appropriate by transfer, raise and appropriate by borrowing a sum of money therefor, or do or act anything in relation thereto.

It was Moved and Seconded: That the Town transfer from Excess and Deficiency Account the sum of One Thousand Eight Hundred Dollars ($1,800.00) for the layout of Mylod Street.

The Motion was Defeated.

ARTICLE 2

The Chairman of the Board of Selectmen, Charles R. Howard, requested that the meeting return to Article 2.

It was Moved and Seconded: That the Moderator appoint a new committee to study the problem of erecting, on Washington Street, a Public Works Building.

The Motion was Defeated.

Article 61. To see if the Town will have a Layout made of Brook Street, raise and appropriate, raise and appropriate by transfer, raise and appropriate by borrowing a sum of money therefor, or do or act anything in relation thereto.

It was Moved, Seconded and Voted: That no action be taken under this article.

Article 62. To see if the Town will improve the Water Department supply and distributing system, raise and appropriate, raise and appropriate by transfer, raise and appropriate by borrowing a sum of money therefor, or do or act anything in relation thereto.

It was Moved, Seconded and Voted: That the Town raise and appropriate by transfer from the 1958 Water Department receipts the sum of Nineteen Thousand Seven Hundred Dollars ($19,700.00) to be expended as follows:

1.	Installation of Elevated Tank Drain	$2,200.00
2.	Part of the North Walpole to East Walpole Loop, Fisher Street to the Railroad Underpass on Mylod Street	17,500.00
3.	Engineering Study to find additional water	5,000.00
		$24,700.00

Article 63. To see if the Town will vote to replace the present 1½" water main with a 6" water main in Beacon Street, raise and appropriate, raise and appropriate by transfer, raise and appropriate by borrowing a sum of money therefor, or do or act anything in relation thereto. (Petition of Marion L. Kambour)

It was Moved, Seconded and Voted: That the Town raise and appropriate by transfer from the 1958 Water Department Receipts the sum of Two Thousand Dollars ($2,000.00) to replace the present 1½ inch water main in Beacon Street with a 6 inch water main.

Article 64. To see if the Town will repair masonry on the Old Diamond Street Bridge, raise and appropriate, raise and appropriate by transfer, raise and appropriate by borrowing a sum of money therefor, or do or act anything in relation thereto.

It was Moved, Seconded and Voted: That the Town transfer from Excess and Deficiency Account the sum of One Thousand Two Hundred Dollars ($1,200.00) to repair masonry on the Old Diamond Street Bridge.

Article 65. To see if the Town will lengthen the culverts on Plimpton Street, raise and appropriate, raise and appropriate by transfer, raise and appropriate by borrowing a sum of money therefor, or do or act anything in relation thereto.

It was Moved, Seconded and Voted: That the Town transfer from Excess and Deficiency Account the sum of Five Thousand Dollars ($5,000.00) to lengthen the culverts on Plimpton Street.

Article 66. To see if the Town will raise and appropriate, raise and appropriate by transfer, raise and appropriate by borrowing a sum of money to provide safe storage of records in accordance with the provisions of the General Laws, or do or act anything in relation thereto

It was Moved, Seconded and Voted: That the Town transfer from Excess and Deficiency Account the sum of Nine Thousand Three Hundred Dollars ($9,300.00) to provide for the safe keeping of Storage Records.

Article 67. To see if the Town will raise and appropriate, raise and appro-

priate by transfer, raise and appropriate by borrowing a sum of money for a "Night Before the Fourth" celebration under the auspices of the Walpole Fire Department. (Petition of Committee)

It was Moved and Seconded: That no action be taken under this article.

Mr. Christopher O'Neil offered a substitute motion:

That the sum of Five Hundred Dollars ($500.00) be appropriated for a "Night Before the Fourth" celebration under the auspices of the Walpole Fire Department Committee.

The Substitute Motion was Voted.

Article 68. To see if the Town will raise and appropriate the sum of $225.00 to reimburse the Walpole Country Club, Inc. for paying the amount in excess of the estimated repair costs approved by the voters at the 1957 Annual Town Meeting for repairing the dam at Brummitt's Pond, or do or act anything in relation thereto. (Petition of Board of Governors, Walpole Country Club)

It was Moved, Seconded and Voted: That no action be taken under this article.

Article 69. To see if the Town will vote to instruct the Board of Selectmen to petition in behalf of the Town the State Tax Commission for the installation of an assessment system in accordance with the provisions of Secion 7A of Chapter 58 of the General Laws, or do or act anything in relation thereto. (Petition of Committee to Study the Advisability of Reassessment in Walpole)

It was Moved, Seconded and Voted: That no Action be taken under this article.

Article 70. To see if the Town will raise and appropriate, raise and appropriate by transfer, raise and appropriate by borrowing a sum of money to be expended by the Board of Assessors in the installation of an equalized assessment system by employing an outside Revaluation Company to make an equalization survey, or do or act anything in relation thereto. (Petition of Committee to Study the Advisability of Reassessment in Walpole)

It was Moved, Seconded and Voted: That the Town raise and appropriate the sum of $26,000.00 to be expended by the Board of Assessors in the installation of an equalized assessment system by employing an outside revaluation company to make an equalization survey.

Vote: Yes 110
No 208

Article 71. To see if the Town will raise and appropriate, raise and appropriate by transfer, raise and appropriate by borrowing a sum of money for the Youth Center. (Petition of Edward J. Delaney)

It was Moved, Seconded and Voted: That the Town raise and appropriate the sum of Two Hundred Dollars ($200.00) for the Walpole Youth Center.

Mr. Charles E. Hartshorn Jr., Chairman of the Committee to Study the Advisability of Reassessment, asked that the Committee Report be accepted and the Committee discharged.

It was so voted, with Thanks.

Article 72. To see if the Town will vote to revise the By-Law governing the Classification of Personnel and the Administration of Standard Rates and Wages relative to promotions and transfers and to improve actions of Personnel Board during 1957, following the Annual Town Meeting, or do or act anything in relation thereto. (Petition of Personnel Board)

It was Moved, Seconded and Voted: That the Board of Classification of

Personnel and the Administration of Standard Rates and Wages Report be accepted as published in pamphlet form.

Unanimous Vote: Report accepted.

Mr. Bruce Norwell, Secretary of the Walpole Personnel Board moved that the Committee Report as published in pamphlet form be accepted.

It was so Voted.

WALPOLE PERSONNEL BOARD

During the year 1957, after the Annual Town Meeting, the following actions were taken by the Personnel Board. It is therefore recommended to the voters of the town that the following miscellaneous actions be approved.

Merit Increases for the Following

1. Two library clerks—from first step to second step.
2. Nine laborers—from step one to step two.
3. One Draftsman and Rodsman—from first step to second step.
4. Veterans' service officer—from second step to third step.
5. Town Accountant—from third step to fourth step.
6. Two Patrolmen—from fourth step to fifth step.
7. One Patrolman—from second step to third step.
8. Two Road Equipment Operators—from second step to third step.
9. One Road Equipment Operator—from one step to second step.
10. Carpenter—from third step to fourth step.
11. Pumping Station Operator—from second step to third step.
12. Public Works Clerk—from third step to fourth step.
13. Ambulance Driver—from third step to fourth step.
14. Plumbing Inspector—from second step to third step.
15. Dental Hygienist—from fourth step to fifth step.
16. Dentist—from second step to third step.
17. Painter—from first step to second step.
18. Painter—from third step to fourth step.
19. Treasurer's Clerk—from second step to third step.
20. Assistant Town Engineer—from second step to third step.
21. Sealer of Weights and Measures—from third step to fourth step.
22. Fire Chief—from fourth step to fifth step.
23. Fire Alarm Assistant Superintendent—from second step to third step.
24. Assessors: Chairman—from third step to fourth step; Part-time Assessor—from first step to second step; Part-Time Assessor—first step.
25. Assessor's Clerk—from second step to third step.

Reclassified the Following

1. Carpenter—from fifth step to Working Supervisor at second step.
2. Laborer—from second step to Skilled Laborer first step.
3. Skilled Laborer—from third step to Road Equipment Operator second step.
4. Children's Librarian—from fourth step grade four to Head Librarian third step grade five.
5. Assistant Engineer—from grade seven to grade eight at fifth step.
6. Public Works Foreman—from fifth step hourly wage to Superintendent of Public Works grade eighth, fifth step salary.
7. Police Officer—from fifth step to Police Sergeant to fourth step.
8. Laborer—from second step to Painter at first step.
9. School Traffic Officer—from salary to hourly rate $1.50 minimum.
10. Building Inspector—salary of $2,956—no inspection fees.

New Classifications and Hirings Above the Minimum

1. Painter—hired at third step.
2. Assistant to Veterans' Service Officer—new classification salary of $500 per

year.

3. Librarian for Children and Young People—new classification in grade two, first step.

The Personnel Board recommends for 1958 a general increase as follows:

Schedule A hourly paid employees—12c per hour.

Schedule B salaried employees—5%.

This recommendation was arrived at on the basis of the cost of living index and general pay increases in the surrounding towns. These increases make us comparable to the surrounding towns in both salary and hourly pay classifications.

It is recommended that the By-Law governing the classification of Personnel and the Administration of Standard Rates of Salaries and Wages paragraph 9 "Promotions and Transfers" read as follows: "When an employee is promoted to a higher rated job, he shall enter the minimum of the job rate range or to the rate next highest to his own rate," etc. instead of "When an employee is promoted to a Higher rated job, he shall enter the minimum of the job rate range or at his own rate, whichever is the higher," etc.

Respectfully submitted,

L. TARBELL, Chairman
B. NORWELL, Secretary
K. HUTCHINS
D. GREGG
D. O'BRIEN

March 6, 1958

There being no further business, Moderator William O. Forssell adjourned the meeting at 9:30 p. m.

A True Copy Attest:

JOHN H. WHITE
Town Clerk
Walpole, Mass.

Commonwealth Of Massachusetts
Town of Walpole
State Primary

Norfolk, ss.

To either Constable in the Town of Walpole

Greeting:

In the name of the Commonwealth of Massachusetts, you are hereby directed to notify and warn the Inhabitants of Precinct 1, of said Town of Walpole, who are qualified to vote in Primaries to meet in the Blackburn Memorial Building, in said Walpole, and the Inhabitants of Precinct 2, of said Town of Walpole, who are qualified to vote in Primaries to meet in the East Walpole Fire Station in said Walpole, and the Inhabitants of Precinct 3, of said Town of Walpole, who are qualified to vote in Primaries to meet in the Community House, in South Walpole on

Tuesday, the Ninth Day of September, 1958

at 12 o'clock Noon for the following purposes:

To bring in their votes to the Primary Officers for the Nomination of Political Parties for the following offices:

Senator in Congress .....for this Commonwealth
Governor .....for this Commonwealth
Lieutenant Governor .....for this Commonwealth

Secretary of the Commonwealth .....for this Commonwealth
Treasurer and Received-General .....for this Commonwealth
Auditor of the Commonwealth .....for this Commonwealth
Attorney General .....for this Commonwealth
Representative in Congress .....for this 14th Congressional District
Councillor .....for this Second Councillor District
Senator .....for this Second Norfolk Senatorial District
Representative in General Court .....for this Eighth Norfolk Senatorial District
District Attorney .....for Southeastern District
Clerk of Courts .....for Norfolk County
Register of Deeds .....for Norfolk District
County Commissioner (1) .....for Norfolk County

The polls will open from 12 o'clock Noon to 8:00 p. m.

And you are directed to serve this warrant by posting attested copies thereof in at least two public places in each Precinct in said Town not less than seven days before the day set for said meeting.

Hereof fail not and make due return of this Warrant with your doings thereon t o the Town Clerk before the day set for said meeting.

Given under our hands and seal of the Town this twenty-first day of August in the year one thousand nine hundred and fifty-eight.

Charles R. Howard
Charles W. Kemp
Edward J. Delaney
Harold E. Higgins
Janice Wilkins
Selectmen of Walpole

A True Copy Attest:
Norfolk, ss. August 28, 1958

By virtue of the within warrant I have notified the Inhabitants of the Town of Walpole, qualified to vote in primaries to meet at the time and places mentioned in said warrant by posting attested copies thereof in at least two public places in each Precinct of said Town at least seven days before the day set for said meeting.s

Timothy Cullinane
Constable of Walpole

A True Copy Attest:

STATE PRIMARY

Commonwealth Of Massachusetts

Town of Walpole

Tuesday, Sept. 9, 1958

Norfolk, ss.

Pursuant to the foregoing warrant, the inhabitants of Precinct 1 of the Town of Walpole qualified to vote in State Primaries, met at the Blackburn Memorial Building, and of Precinct 2 of said Town qualified to vote in State Primaries met in the East Walpole Fire Station, and the inhabitants of Precinct 3 qualified to vote in State Primaries, met in the Community House in South Walpole, on said day and hour to bring in their votes for the purpose mentioned in said warrant, between the hours of 12 o'clock noon to 8 o'clock p. m.

The meeting in Precinct 1 was presided over by Walter R. Angus, Warden of said Precinct. He was assisted by the following election officers: Daniel F. Delaney, Deputy Warden, William E. Smith, Arthur Platt, Frederick B. Pratt, Arthur

Mellin, Thomas C. Jackson, Vincent Fitzpatrick, George Corbett, P. Bernard Spillane, Daniel Giandomenico.

The meeting in Precinct 2 was presided over by Francis H. White, Warden of said Precinct. He was assisted by the following election officers: Arthur Eames, Deputy Warden, Albert W. Smith, Samuel Hunter, Roger White, Raymond White, John F. King, Fred Reddy.

The meeting in Precinct 3 was presided over by Richard Quinn, Warden. He was assisted by the following election officers: Bruce Crocker, William Morrissey, and Oliver Ceruti.

After the close of the Polls at 8 p. m. when all votes had been canvassed and the results determined in accordance with the provisions of the law, declaration thereof was made in open Town Meeting at the Town Clerk's Office as follows:

Republican ballots cast		Democratic ballots cast	
Precinct 1	491	Precinct 1	161
Precinct 2	188	Precinct 2	97
Precinct 3	40	Precinct 3	7
Total	719	Total	265

REPUBLICAN BALLOTS CAST

	Prec. 1	Prec. 2	Prec. 3	Total
GOVERNOR				
George Fingold, 37 Lowell Rd., Concord	15	7	0	22
Charles Gibbons, 53 Oak St., Stoneham	423	147	21	591
Volpe	6	1	1	8
Mackay	3	0	0	3
Blanks	44	33	18	95
	491	188	40	719
LIEUTENANT GOVERNOR				
Elmer C. Nelson, Miscoe Rd., Mendon	455	166	39	660
Blanks	36	22	1	59
	491	188	40	719
SECRETARY				
Marion C. Boch, 744 Neponset St., Norwood	452	163	38	653
Blanks	39	25	2	66
	491	188	40	719
TREASURER				
John E. Yerxa, 30 Highland St., Dedham	444	156	40	640
Blanks	47	32	0	79
	491	188	40	719
AUDITOR				
Thomas H. Adams, 29 Buckingham Pl. Springfield	441	157	40	638
Blanks	50	31	0	81
	491	188	40	719
ATTORNEY GENERAL				
Christian A. Herter, Jr., 481 Hammond St., Newton	466	172	40	678
Blanks	25	16	0	41
	491	188	40	719

SENATOR IN CONGRESS	Prec. 1	Prec. 2	Prec. 3	Total
Vincent J. Celeste, 7 Harve St., Boston	392	132	33	557
Blanks	99	56	7	162
	491	188	40	719
CONGRESSMAN				
Joseph William Martin, Jr., 54 Grove St., No. Attleboro	430	167	35	632
Blanks	61	21	5	87
	491	188	40	719
COUNCILLOR				
Carl W. Anderson, 11 River St., Quincy	121	47	10	178
John S. Bottomly, 67 Wellesley Ave., Wellesley	185	68	18	271
Harry Christensen, 11 Broad St., Weymouth	15	7	1	23
Joseph Z. Corkin, 172 Wolcott Rd., Brookline	17	6	1	24
Roswell H. Ellsworth, 27 Brook St., Brookline	8	4	0	12
Joseph Ford, 77 Kemper St., Quincy	6	5	1	12
Nathaniel Hurwitz, 30 Margin St., Cohasset	32	6	1	39
Ann W. Lake, 85 Hillside Rd., Dedham	63	24	4	91
Gibbons	1	0	0	1
Blanks	43	21	4	68
	491	188	40	719
SENATOR				
Leslie B. Cutler, 1010 South St., Needham	452	157	37	646
Blanks	39	31	3	73
	491	188	40	719
REPRESENTATIVE IN GENERAL COURT				
William F. Nourse, Harding St., Medfield	415	158	34	607
Joseph L. Marcionette, Philip St., Medfield	54	21	4	79
Perley D. Porter, 512 Main St., Medway	9	4	0	13
Blanks	13	5	2	20
	491	188	40	719
DISTRICT ATTORNEY				
Myron N. Lane, 140 Warren Ave., Quincy	451	165	37	653
Blanks	40	23	3	66
	491	188	40	719
CLERK OF COURTS				
Willis A Neal, 99 Spring Lane, Canton	448	160	37	645
Blanks	43	28	3	74
	491	188	40	719
REGISTER OF DEEDS				
L. Thomas Shine, 76 Westfield St., Dedham	449	162	39	650
Blanks	42	26	1	69
	491	188	40	719
COUNTY COMMISSIONER				
E. M. Bowker, 143 Fairway Rd., Brookline	447	159	38	644
Blanks	44	29	2	75
	491	188	40	719

DEMOCRATIC BALLOTS CAST

GOVERNOR	Prec. 1	Prec. 2	Prec. 3	Total
Foster Furcolo, 812 Longmeadow St., Longmeadow	141	81	7	229
Gibbons	1	0	0	1
Blanks	19	16	0	35
	161	97	7	265
LIEUTENANT GOVERNOR				
Robert F. Murphy, 90 West Border Rd., Malden	146	81	7	234
Blanks	15	16	0	31
	161	97	7	265
SECRETARY				
Edward J. Cronin, 13 Pinecrest Ave., Peabody	142	80	7	229
Blanks	19	17	0	36
	161	97	7	265
TREASURER				
William G. Shaughnessy, 18 Mishawum Rd., Woburn	55	33	3	91
John F. Kennedy, 2222 Washington St., Canton	93	57	4	154
Blanks	13	7	0	20
	161	97	7	265
AUDITOR				
Thomas J. Buckley, 186 Commonwealth Ave., Boston	143	83	7	233
Blanks	18	14	0	32
	161	97	7	265
ATTORNEY GENERAL				
Edward J. McCormack, Jr., 1110 Morton St., Boston	76	36	5	117
Endicott Peabody, 19 Larch Rd., Cambridge	77	57	2	136
Blanks	8	4	0	12
	161	97	7	265
SENATOR IN CONGRESS				
John F. Kennedy, 122 Bowdoin St., Boston	151	79	7	237
Blanks	10	18	0	28
	161	97	7	265
CONGRESSMAN				
Edward F. Doolan, 54 Cottage St., Fall River	122	72	7	201
Blanks	39	25	0	64
	161	97	7	265
COUNCILLOR				
John J. Adams, 6 Shawnee Rd., Canton	36	13	3	52
Anthony A. Broderick, 9 Cornauba St., Boston	4	1	0	5
Thomas F. Connolly, 60 Norfolk St., Boston	4	4	0	8
James M. Flynn, 17 Bow St., Boston	7	0	2	9

	Prec. 1	Prec. 2	Prec. 3	Total
Thomas F. Gallagher, 79 Belnel Rd., Boston	7	8	0	15
Frederick W. Harrington, Jr., 156 Country Way, Scituate	16	17	0	33
Abraham H. Kahalas, 22 Hosmer St., Boston	14	6	0	20
Joseph F. Lyons, 61 Cliffmont St., Boston	12	9	1	22
Joseph P. McDonough, 433 Wm. T. Morrissey Blvd., Quincy	14	9	1	24
Sidney Shostak, 100 Greenwood St., Boston	0	0	0	0
Charles W. Sweeney, 23 Courtland Cir., Milton	20	7	0	27
James M. Walsh, 14 Governor Andrew Rd., Hingham	15	7	0	22
Blanks	12	16	0	28
	161	97	7	265
SENATOR				
James F. Farrell, 45 Lincoln St., Dedham	37	25	2	64
Henry C. Martin, 242 Bussey St., Dedham	11	9	0	20
Robert M. Murphy, 34 York Way, Westwood	82	35	4	121
Leo W. Regan, Jr., 54 Chute Rd., Dedham	16	14	1	31
Blanks	15	14	0	29
	161	97	7	265
REPRESENTATIVE IN GENERAL COURT				
Paul E. McCarthy, Monroe St., Millis	123	73	7	203
Blanks	38	24	0	62
	161	97	7	265
DISTRICT ATTORNEY				
Francis X. Bellotti, 31 Amesbury St., Quincy	134	67	5	206
Blanks	27	30	2	59
	161	97	7	265
COUNTY COMMISSIONER				
James L. Dunn, 145 Adams St., Milton	108	57	4	169
John David Hughes, 342 Clyde St., Brookline	34	18	3	55
Blanks	19	22	0	41
	161	97	7	265
REGISTER OF DEEDS				
Fred M. Abbott, Jr.		2		
Blanks		95		
		97		

No other votes were recorded.

A True Copy Attest:

JOHN H. WHITE
Town Clerk of Walpole

Commonwealth of Massachusetts

Town of Walpole

WARRANT FOR STATE ELECTION

November 4, 1958

Norfolk, ss:

To either Constable in the Town of Walpole,

Greeting:

In the name of the Commonwealth of Massachusetts, you are hereby directed to notify the Inhabitants of Precinct 1, of said Town of Walpole, who are qualified to vote in Elections, to meet in the Blackburn Memorial Building, in said Walpole and the Inhabitants of Precinct 2, of said Town of Walpole, who are qualified to vote in Elections, to meet in the East Walpole Fire Station, in East Walpole, and the Inhabitants of Precinct 3, of said Town of Walpole, who are qualified to vote in Elections, to meet in the Community House, in South Walpole, on

Tuesday next after the first Monday in November, it being the fourth day of said month in the year one thousand nine hundred and fifty-eight at

7:30 o'clock in the forenoon, to bring in their votes for the following officers and questions to wit:

Governor; Lieutenant Governor; Secretary; Treasurer, Auditor; Attorney General; all for this Commonwealth; one Senator in Congress for the Fourteenth Congressional District; one Councillor for the Second Councillor District; one Senator for the Second Norfolk Senatorial District; one Representative in General Court for the Eighth Norfolk District; one District Attorney for Norfolk County; one Clerk of Courts for Norfolk County; one Register of Deeds for Norfolk County; one County Commissioner for Norfolk County; and to vote on the following questions:

Question No. 1

Do you approve of a law summarized below which was disapproved in the House of Representatives by a vote of 73 in the affirmative and 132 in the negative and was approved in the Senate by a vote of 21 in the affirmative and 17 in the negative:

YES	
NO	

SUMMARY

The proposed measure provided that every former public employee, other than a judge, who is pensioned or retired for disability, shall report to his retirement authority, annually, his earnings, from gainful occupation during the preceding year; and that, if such earnings, plus the pension, exceed the regular compensation of the position formerly held, the pensioner shall refund that portion of his pension equal to such excess or the entire pension if such excess is greater than the pension. A refund, if required, shall not include any part of a pension represented by salary deductions from or special purchase by the former employee. The requirement of a refund is not applicable to income received in or prior to 1958.

Question No. 2

A. Shall licenses be granted in this town for the sale therein of all alcoholic beverages (whiskey, rum, gin, malt beverages, wines and all other alcoholic beverages)?

YES	
NO	

B. Shall licenses be granted in this town for the sale therein of wines and malt beverages (wines and beer, ale and all other malt beverages)?

YES	
NO	

C. Shall licenses be granted in this town for the sale therein of all alcoholic beverages in packages, so called, not to be drunk on the premises?

YES	
NO	

Question No. 3

A. Shall the pari-mutuel system of betting on licenses horse races be permitted in this county?	YES	
	NO	
B. Shall the pari-mutuel system of betting on licensed dog races be permitted in this county?	YES	
	NO	

The Polls will be open at 7:30 o'clock in the forenoon and will close at eight o'clock P. M.

And you are directed to serve this warrant by posting attested copies thereof in at least two public places in each Precinct in said town not less than seven days before the day appointed for said meeting.

Hereof fail not and make due return of this warrant with your doings thereon to the Town Clerk before the day set for said meeting.

Given under hands and the seal of the Town this twenty-seventh day of October in the year one thousand nine hundred and fifty-eight.

Charles R. Howard
Charles W. Kemp
Edward J. Delaney
Harold E. Higgins
Janice Wilkins
Selectmen of Walpole

Norfolk, ss. October 28, 1958

By virtue of the within warrant I have notified the Inhabitants of the Town of Walpole qualified to vote in elections to meet at the time and places mentioned in said Warrant by posting attested copies thereof in at least two public places in each Precinct of said Town not less than seven days before the day appointed for said meeting.

Wallace R. Duncan
Constable of Walpole

Commonwealth Of Massachusetts
Town of Walpole
STATE ELECTION
Nov. 4, 1958

Norfolk, ss.

Pursuant to the foregoing warrant, the inhabitants of the Town of Walpole in Precinct 1 qualified to vote in elections, met in the Blackburn Memorial Building, in said Walpole, at 7:30 in the forenoon on

Tuesday, the Fourth Day of November, 1958

and the inhabitants of Precinct 2, of said town, qualified to vote in elections met in the Fire Station of East Walpole, on the same date and hour, and the inhabitants of Precinct 3, of said Town of Walpole, qualified to vote in elections, met in the Community House in South Walpole on the same date and hour, to bring in their votes for the purposes mentioned in said warrant.

The meeting in Precinct 1 was in the charge of Warden Walter B. Angus, assisted by Deputy Warden, Daniel F. Delaney, William E. Smith, Arthur Platt, Frederick B. Pratt, Arthur Mellin, Thomas C. Jackson, Vincent Fitzpatrick, George Corbett, P. Bernard Spillane, Daniel Giandomenico, Robert Stewart, Edward

Buckley, James Turco, Richard Glass, Louis E. Hoegler, Jr., Walter Rockwood, Kurt Groote, Andrew Rocca, Thomas Noona, George Delaney, Albert Procaccini, Christopher O'Neil.

The meeting in Precinct 2 was in the charge of Warden Francis H. White, assisted by Arthur Eames, Deputy Warden, Albert W. Smith, Samuel Hunter, Roger White, Raymond White, Frank Vietz, John Linehan, Russell McDonald, Charles Maravitch, Walter Novick, John Medailieu. The meeting in Precinct 3 was under the charge of Warden Richard J. Quinn. He was assisted by: Bruce Crocker, William Morrissey, Oliver Ceruti.

The meetings in each precinct were conducted in accordance with the law, and after the close of the Polls at 8:00 p. m. and after all votes had been canvassed and the results determined in accordance with the statutes, declaration thereof, was made at the Town Clerk's Office and was as follows:

Total numbers of votes cast in Precinct 1	3,344
2	1,318
3	275
Total	4,937

Results as follows:

	Prec. 1	Prec. 2	Prec. 3	Total
SENATOR IN CONGRESS				
John F. Kennedy of Boston—Dem.	2235	856	150	3241
Vincent J. Celeste of Boston—Rep.	1037	432	115	1584
Lawrence Gilfedder of Watertown—Soc. Lab.	7	2	0	9
Mark R. Shaw of Melrose—Proh.	8	2	1	11
Blanks	57	26	9	92
GOVERNOR				
Foster Furcolo of Longmeadow—Dem.	1623	658	91	2372
Charles Gibbons of Stoneham—Rep.	1673	625	178	2476
Henning A. Blomen of Somerville—Soc. Lab.	6	3	1	10
Guy S. Williams of Worcester—Proh.	8	5	3	16
Blanks	34	27	2	63
LIEUTENANT GOVERNOR				
Robert F. Murphy of Malden—Dem.	1726	707	106	2539
Elmer C. Nelson of Mendon—Rep.	1553	582	165	2300
Harold E. Bassett of Clinton—Proh.	11	1	1	13
Francis A. Votano of Lynn—Soc. Lab.	4	4	0	8
Blanks	50	24	3	77
SECRETARY				
Edward J. Cronin of Peabody—Dem.	1708	665	95	2468
Marion Curran Boch of Norwood—Rep.	1566	608	170	2344
Fred M. Ingersoll of Lynn—Soc. Lab.	6	2	0	8
Julia B. Kohler of Boston—Proh.	5	4	1	10
Blanks	59	39	9	107
TREASURER				
John F. Kennedy of Canton—Dem.	1752	683	99	2534
John E. Yerxa of Dedham—Rep.	1507	588	165	2260
Warren C. Carberg of Medway—Proh.	12	5	1	18
John Erlandsson of Boston—Soc. Lab.	6	2	0	8
Blanks	67	40	10	117
AUDITOR				
Thomas J. Buckley of Boston—Dem.	1847	730	110	2687

	Prec. 1	Prec. 2	Prec. 3	Total
Thomas H. Adams of Springfield—Rep.	1412	553	156	2121
John B. Lauder of Revere—Proh.	5	3	0	8
Arne A. Sortell of Randolph—Soc. Lab.	9	2	0	11
Blanks	71	30	9	110
ATTORNEY GENERAL				
Christian A. Herter, Jr. of Newton—Rep.	1781	716	183	2680
Edward J. McCormack, Jr. of Boston—Dem.	1511	577	87	2175
Charles A. Couper of Attleboro—Soc. Lab.	4	4	1	9
Gustaf B. Nissen of Concord—Proh.	3	1	1	5
Blanks	45	20	3	68
CONGRESSMAN				
Joseph W. Martin, Jr. of No. Attleboro—Rep.	2078	807	204	3089
Edward F. Doolan of Fall River—Dem.	1211	481	63	1755
Blanks	55	30	8	93
COUNCILLOR				
John S. Bottomly of Wellesley—Rep.	1733	681	183	2597
Abraham H. Kahlelas of Boston—Dem.	1475	563	79	2117
Blanks	136	74	13	223
SENATOR				
Leslie B. Cutler of Needham—Rep.	1664	646	189	2499
Robert M. Murphy of Westwood—Dem.	1609	638	79	2326
Blanks	71	34	7	112
REPRESENTATIVE IN GENERAL COURT				
William F. Nourse of Medfield—Rep.	1872	699	191	2762
Paul F. McCarthy of Millis—Dem.	1398	565	76	2039
Blanks	74	54	8	136
DISTRICT ATTORNEY				
Myron N. Lane of Quincy—Rep.	1746	671	190	2607
Francis X Bellotti of Quincy—Dem.	1508	606	76	2190
Blanks	90	41	9	140
CLERK OF COURTS				
Willis A. Neal of Canton—Rep.	2510	986	220	3716
Blanks	834	332	55	1221
REGISTER OF DEEDS				
L. Thomats Shine of Dedham—Rep.	1931	756	193	2880
William F. Donohue of Weymouth—Dem.	1282	503	67	1852
Blanks	131	59	15	205

Question No. 1

Do you approve of a law summarized below which was disapproved in the House of Representatives by a vote of 73 in the affirmative and 132 in the negative and was approved in the Senate by a vote of 21 in the affirmative and 17 in the negative?

	Prec. 1	Prec. 2	Prec. 3	Total
Yes	2103	836	162	3101
No	735	256	62	1053
Blanks	506	226	51	783

(SUMMARY)

The proposed measure provides that every former public employee, other than a judge, who is pensioned or retired for disability, shall report to his retirement authority, annually, his earnings from gainful occupation during the preceding year; and that if such earnings plus the pension, exceed the regular compensation

of the position formerly held, the pensioner shall refund that portion of his pension equal to such excess or the entire pension if such excess is greater than the pension. A refund, if required, shall not include any part of a pension represented by salary deductions from or special purchase by the former employee. The requirements of a refund is not applicable to income received in or prior to 1958.

Question No. 2

A. Shall licenses be granted in this city (or town) for the sale therein of all alcoholic beverages (whiskey, rum, gin, malt beverages, wines and all other alcoholic beverages)?

	Prec. 1	Prec. 2	Prec. 3	Total
Yes	2397	864	195	3456
No	639	308	52	999
Blanks	308	146	28	482

B. Shall licenses be granted in this city or town) for the sale therein of wines and malt beverages (wines and beer, ale and all other malt beverages)?

	Prec. 1	Prec. 2	Prec. 3	Total
Yes	2253	820	183	3256
No	587	271	51	909
Blanks	504	227	41	772

C. Shall licenses be granted in this city (or town) for the sale therein of all alcoholic beverages in packages, so called, not to be drunk on the premises?

	Prec. 1	Prec. 2	Prec. 3	Total
Yes	2453	926	197	3576
No	402	177	39	618
Blanks	489	215	39	743

Question No. 3

A. Shall the pari-mutuel system of betting on licenses horse races be permitted in this county?

	Prec. 1	Prec. 2	Prec. 3	Total
Yes	2233	806	180	3219
No	862	395	74	1331
Blanks	249	117	21	387

B. Shall the pari-mutuel system of betting on licensed dog races be permitted in this county?

	Prec. 1	Prec. 2	Prec. 3	Total
Yes	1944	702	166	2812
No	997	432	77	1506
Blanks	403	184	32	619

A True Copy Attest:

JOHN H. WHITE
Town Clerk

JURY LIST

Name, Address, Business or Occupation and Address of Employer or Business

AHEARN, Thomas B., 5 Mason St. Retired. Former employer, Town of Walpole.
AMMIDOWN, Edward H., 38 Grant Ave. Kendall Co., Walpole, Mass.
ANDERSON, Marjorie H., 1 High Plain St. Bookkeeper. L. F. Fales Co., Walpole.

BECKER, Margaret Ann, 484 East St. Student.
BORAGINE, Mario A. Jr., 39 Edgewood Ave. Tel. Co. New England Tel.
BRIGGS, LeBaron R. 3rd, 20 Carpenter Rd. Cloth Buyer. Kendall Mills, Walpole.
BOWDEN, Roscoe S., 126 Coney St. Merchant. Bowden Hardware, Inc.
BOYDEN, Christine M., 172 Summer St. Clerk, Watson's Candy, Walpole.

CAMPBELL, Clarence F., 11 Hartshorn Rd. State Agent, New York Und. Ins. of New York.
CARBERRY, Richard J., 318 Washington St. Foreman, Bird & Son, Inc., E. Walpole
CAROTHERS, Rita E., 818 Main St. Clerk, Kendall Mills.
CONNARE, James L., 103 Carpenter Rd. Lithography, Buck Printing Co., Boston.
CARROLL, William E., 36 Massachusetts Ave. Lumber Salesman, Norwood Lumber Company.
COYNE, Joseph F., 17 Beacon St. Theater Mgr., Franklin Theater Co.
CRONIN, Dorothy N., 3 North Street Circle. Freight Dept. Clerk, Bird & Son, inc.
CURRIER, George J. T., 157 Carpenter Rd. Engineering Aide, J. J. Palumbo & Co., Boston, Mass.

*DAHLSTROM, Oscar F., 149 Allen St. Builder, Kivi Co., High St., Walpole.
DODGE, Madeline A., 40 Bowker St. Clerk, Kendall Co.
DORRWACHTER, Karl A., 467 Fisher St. Cabinet Maker. Self employed.
DOWNING, Mary E., 10 Riverside Pl. Companion.
DOWNING, Michael E., 10 Riverside Pl. Printer, Bird & Son, inc.

EHLERS, Finetta T., 349 Lincoln Rd. Housewife, husband Accountant, Kendall Co.
EVERBURG, Sexton, 591 Common St. Compositor, Cuneo Press of N. E., Cambridge.

FLANAGAN, William, 556 Washington St. Millwright, Kendall Co.
FOSTER, Raymond G., 26 Clark Ave. Claim Examiner, Liberty Mutual, Boston.
FRINK, Arthur H., 78 School St. Foreman, Hollingsworth & Vose.
*FULTON, Gertrude P., 130 Fisher St. Typist, part-time, Walpole Woodworkers.

GARNER, Christine E., 225 High St. Secretary, Kendall Co., Walpole.
GIANDOMENICO, Albert A., 102 School St. Ins. Agent, John Hancock Life Insurance Co.
GIAMPIETRO, Louis F., 17 Short St. Machinist, Norwood Machine Works.
GILLIS, Everett F., 146 Pleasant St. Foreman, Hollingsworth & Vose.
GOFFINET, Alfred J., 2112 Main St. Chemical Engineer, Alken-Murray Corp. N. Y.
GOLDING, Harrison J., 132 Pleasant St. Compositor, Rand-Avery-Gordon Taylor, Boston.
GOTOVICH, Henry F., 10 Mason St. Mechanic's Helper, Marrinucci Bros., Dorchester.

HACKER, Rodman E., 11 Grover St. Machinist, H. M. Gould Co.
*HAGBLOM, Frederick J., 27 Union St. Mechanic, Fred C. Browne, Inc., Walpole.

Jury List — *Continued*

*HASTE, Ellen R., 100 Polley Lane, Switchboard Operator, Westwood Lodge, Inc., Westwood.
HAZLETT, John R., 21 Harding Rd., Correctional Officer, Walpole State Prison.
HEYLIN, John, 3 Washington Ter., Machine Operator, Bird & Son, inc.
HILL, Frederick W., 464 Elm Rd., Assistant Treasurer, F. M. Hill Machine Co., Walpole.
*HOMAN, Carroll A., 1 Woodland Rd. Chemist, Bird & Son, inc.
HOLMAN, Oscar F., 185 High Plain St. Foreman, Holliston Mills, Norwood.
HRENCHUK, John J., 357 Moose Hill Rd., Meat Cutter, No. American Packing Co., Boston.

*JOHNSON, Carl E., 42 Hutchinson Rd. Printer, Plimpton Press, Norwood.
JONES, Ann V., 52 Massachusetts Ave., Housewife, husband retired, formerly Supt. of Schools, Walpole.
JONES, Arthur C., 52 Massachusetts Ave. Retired, formerly Supt. Schools, Walpole.

KANE, Peter T., 196 Washington St. Mechanic, L. F. Fales Co., Walpole.
KLEIMOLA, William, 267 East St. Mech. Draftsman, Bird Machine, So. Walpole.
KNOX, Robert M., 367 Common St. Machinist, Bird & Son, inc.
KUNDE, William A., 314 North St. Insurance, Gilmore Rothery & Co., Boston.

LAKE, Thomas L., 74 Oak St. Engineer, L. Grossman & Sons, Inc., Quincy.
LAMBINE, Oscar M., 38 Park Lane, Power Engineer, Bird & Son, inc.
LAWSON, Eric F., 21 Clapp St. Assistant Manager, Norfolk County Trust Co., Norwood.
*LEARD, Winford J., 30 Gill St. Merchant, Auto Dealer, J. E. Leard Co., Walpole.
LeBLANC, Nelson M., 33 Calvert Rd. Shipper, Knox Inc., East Walpole.
LEHTO, Fred T., 197 Bullard St. Valve Man, Kendall Mills.
LEWIS, Herbert W., Lewis Park Ave. Ins. and Real Estate, Lewis Insurance Agency.
LOVETT, Richard, 2 High Plain St. Office Manager, Walpole Woodworkers.
LUCAS, Willis, 7 Clinton Ave. Engineer, Factory Mutual Engineer Co.

*MANTY, Heimo, 94 Carpenter Rd. General Maintenance, Hollingsworth & Vose.
MAKAREVICH, Charles J., 31 Calvert Rd. Assistant Traffic Mgr., Bird & Son, inc.
McAUSLAND, Basil G., 66 Chapman St. Foreman, Bird & Son, inc.
MacDONALD, Norman J., 37 Moosehill Rd., Assistant Store Room Clerk, Bird & Son, inc.
McLAUCHLAN, Hazel P., 21 Gould Ave. Housewife, husband Employment Mgr. Hollingsworth & Vose.

NAUGHTON, Mathew S., 20 Bird St. Carpenter, self employed.
NEWTON, Richard A., 19 Killeen Rd. Accountant, Stowe-Woodward Inc., Newton Upper Falls.
NICHOLS, Carolyn H., 400 East St. Teacher, The Hyde School, N. Y., N. Y.

OAKLEY, Bruce P., 663 East St. Tech. Sales Rep., Hercules Powder Co., Boston.
OGREN, Carl F., 319 Lincoln Rd., Garageman, Walpole Motor Mart, Inc.
OGREN, Gladys J., 319 Lincoln Rd. Housewife, husband Mgr. Walpole Motor Mart.
OLSON, John W., Forrest Rd. House Painter, H. M. Nordstrom & Co.

*PAGE, Ethel M., 26 Maple St. Retired, formerly Supervisor, Kendall Co.
PAINE, Edward A., 455 Common St. Line Truck Supervisor, Boston Edison Co.
PARSONS, Chester C., 23 Allen Rd. Foreman, Plimpton Press, Norwood.

Jury List — *Continued*

PEIRCE, James T., 571 Main St. Mach. Foreman, L. F. Fales Machine Co.
PETERSON, Roland F., Old Post Road, Staff Engineer, Bird & Son, inc.
PETRONI, Esther T., 50 East St. Clerk, Plymouth Rubber Co. Inc., Boston.
PFAFF, Herbert F., 108 Kendall St. Assistant Purchasing Agent, United Shoe Machine Co.
PHILLIPS, Blanche E., 520 Common St. Clerk, husband foreman, Bird & Son, inc.
PIERCE, Fred W. Jr., 84 Common St. Merchant, Town & Country Gifts, Walpole.
PRATT, William M., 35 Pocahontas St. Assistant Supt., Bird & Son, inc. Floor Covering. Norwood.
PRESENTATO, Mario L., 134 Union St. Salesman, John Hancock Ins. Co., Newton, Mass.
PROCACCINI, Raymond A., 940 East St. Self employed, Procaccini's Market, Walpole.

RICH, Harry W., 34 Chandler Ave. Salesman, Norwood Buick, Norwood, Mass.
RIPLEY, Lillian S., 5 Marguerite Rd. Housewife, husband, compositor, Plimpton, Press.
ROCCA, Mary A., 786 West St. Senior Clerk, Town of Walpole.
*RUMMELL, George, 4 Moosehill Rd. Auto & Furniture Fabrics, Redrum Fabrics, Boston.
RUSSELL, Edward F., 11 Calvert Rd. Accountant, Harvard Club, Boston, Mass.
RYAN, John F., 3 Everett St. Research Chemist, Kendall Mills, Walpole.

SAMPSON,, Warren P., 70 Harvard St. Production Mgr., Bird Machine, So. Walpole.
SCHMALTZ, Robert D., 19 Lewis Ave. Factory Manager, Fenwal Laboratories.
SHORT, Paul F., 86 Carpenter Rd. Salesman, Metropolitan Coal & Oil, Dorchester.
SHUFELT, Richard A., 48 Harding Rd. Papermaker, Hollingsworth & Vose, E. Walpole.
SILVERNAIL, Warren H., 199 High St. Machine Operator, Bird & Son, inc.
*SMALL, Lyman W., Mason St., Millwright, Bird & Son, inc.
SMITH, Augustus D., 101 Washington St. Printer, Bird & Son, inc.
SONGIN, Harold J., 341 Washington St. Truck Driver, W. J. Hill, Inc.
STOKINGER, William M., 76 Broad St. Salesman, E. F. Mahady Co., Cambridge. Mass.
SULLIVAN, George A., 54 Beech St. Papermaker, Hollingsworth & Vose, Inc.
SWANBECK, Ralph E., 582 Common St. Inspector, Thompson Wire Co.
SWENSON, Carl O., 595 Common St. Merchant, Swenson's Men Shop.
SWENSON, Helmer M., 17 Burrill St. Printer, H. M. Nordstrom Co.

TURCO, Peter L., 10 Beacon St. Operator, Kendall Mills.

URQUHART, Roderick Jr., 208 Washington St. Machine Operator, Bird & Son, inc.

VENTHAM, George, 237 Plimpton St. Machinist, F. M. Hill Machine Co., Walpole.
*VERROCHI, Nicholas, 275 Moosehill Rd. Bartender, Mo & Mo Inc., Norwood.
VICKERY, Bynum E., 380 Washington St. Laborer, Bird & Son, inc.

WEAVER, Leonard W., 1135 Washington St. Geologist, Bird & Son, inc.
WHALEN, Joseph F., 27 William St. Engineer, Commonwealth of Massachusetts.
WHELAN, Howard A., 28 Gould St. Manager, Brockton Coop. Poultry Producers.
WIGNOT, George, 90 Fisher St. Super. Boston Edison Co.
WILLIAMS, Mary T., 12 Park Lane, Jr. Clerk Typist, Mass. Correctional Institution.

*Jurors drawn

ELECTED TOWN OFFICERS

MODERATOR ..... William O. Forssell

SELECTMEN ..... Charles R. Howard, *Chairman*
Charles W. Kemp, *Clerk* — Harold E. Higgins
Edward J. Delaney — Janice Wilkins

TOWN TREASURER ..... Gerald I. Flynn

TAX COLLECTOR ..... James H. Ginley

ASSESSORS ..... Robert A. Cobb, 1959
Ewdard A. Lamore, *Chairman,* 1960 — Eino A. Kivi, 1961

SCHOOL COMMITTEE ..... (Mrs.) Margaret C. Forssell, *Chairman*, 1959
Walter G. Murphy, 1959 — Evans Spear, Jr., 1961
Thomas G. Jackson, 1960 — Thomas T. Allan, 1961
(Mrs.) Eleanor N. Johnson, *Secretary,* 1960

TRUSTEES OF PUBLIC LIBRARY ..... Geoffrey E. Plunkett, 1959
(Mrs.) Dorothy W. Spear, 1959 — (Mrs.) Eleanor M. Harding, 1961
Robert H. Gillespie, 1960 — (Mrs.) Barbara T. Roundy, 1961
Chester H. Andrews, *Chairman*, 1960

TRUST FUND COMMISSIONERS ..... Guy Mitton, 1959
(Mrs.) Welthea H. Hanna, *Secretary*, 1960
Parker N. Chick, *Chairman,* 1961

WALPOLE HOUSING AUTHORITY ..... Robert A. Cobb, 1959
Ralph E. Glennon, 1960 — James B. Maguire, *Chairman*, 1963
Denis F. O'Brien, 1961
Burgess R. Reed, *Appointed by State Housing Board*

TOWN PLANNING BOARD ..... Willis D. McLean, 1959
Louis E. Hoegler, Jr., 1960 — Walter C. Rockwood, *Chairman*, 1962
Harold M. Smith, 1961 — Leo F. Tetreault, 1963

APPOINTED TOWN OFFICERS

TOWN ACCOUNTANT ..... Bruce B. Farrar
TOWN CLERK ..... John H. White
REGISTRAR OF VOTERS ..... Francis F. Kivlin
Chester B. Gove — Frank R. Smith
John H White, *ex-officio*
TOWN COUNSEL ..... Richard H. Kannally
TOWN ENGINEER ..... Robert B. Boyd, Jr.
PURCHASING AGENT ..... Robert B. Boyd, Jr.
SUPERINTENDENT OF SEWERS ..... Robert B. Boyd, Jr.
INSPECTOR OF ANIMALS ..... Dr. Francis X. Maguire
HEALTH OFFICER ..... Dr. Francis J. Allendorf
PLUMBING INSPECTORS ..... Edward Onion and H. A. Shannon
LIBRARIANS ..... Doris M. Quinn, Librarian
Ann Louise Locke, *Supervisor of Work with Young People*
Beryl Simpson, East Walpole, *Branch Librarian*
Cecile Pepin Edwards, *Branch Children's Librarian*
VETERAN'S SERVICE OFFICER ..... James J. Fitzgibbons
FIRE DEPARTMENT ..... Aaron H. Hill, *Chief*
FOREST FIRE WARDEN ..... Aaron H. Hill
WIRE INSPECTOR ..... Chester L. Donnell
SUPERINTENDENT OF SCHOOLS ..... John Powers
Administrative Assistant ..... Harold A. Strout
INSPECTOR OF BUILDINGS ..... Edward A. Lamore

Deputy Inspector of Buildings ..... Walter C. Rockwood

BOARD OF APPEAL ..... Denis F. O'Brien, *Chairman*
Richard E. Read, *Clerk*
Arthur L. Eames — Thomas M. White, *Associate Member*

BOARD OF PUBLIC WELFARE ..... Richard H. Kannally, *Chairman*
Bernice D. Shannon, *Agent* — Mabel H. Hart
Harriet Erickson, *Senior Clerk* — Rose M. Gray

SEALER OF WEIGHTS AND MDASURES ..... Kurt R. Groote

POLICE DEPARTMENT ..... Timothy A. Cullinane, *Chief*
Sergeants, John J. Buckley, Joseph J. Burke, Leo Delaney, William C. Hagblom
Patrolmen ..... Wallace R. Duncan, William J. Brennan, Ollo O'Neill, Armando J. Betro, James J. Donahue, Frederick Harrison, Edmund R. Driscoll, Harold Liddell, Jr., Robert Connolly, Joseph F. Honohan, Martin A. O'Malley, Stanley J. Hayward, James Honohan.

TOWN COMMITTEES APPOINTED BY W. O. FORSSELL, MODERATOR

Appropriation Committee

Term Expires 1959

Edmund M. O'Riordan — Robert N. White
Frank J. Pasquantonio — Joseph L. Wissman
Parker D. Perry

Term Expires 1960

Louis Coburn — George E. Pettengill, Chairman
Raymond G. Foster — P. Bernard Spillane
Raymond J. Hagerty

Term Expires 1961

George F. Barr — Christopher F. O'Neil
Richard F. Burns — Nicholas B. Plasmati
Donald J. MacDonald

Personnel Board

Term Expires 1959

Thomas B. Noonan — Bruce Norwell

Term Expires 1960

Douglas R. Gregg, Chairman — Denis F. O'Brien

Term Expires 1961

Fred P. Turco

Permanent Advisory Building Committee

Term Expires 1959

Horace W. Fleming — Frank P. Reynolds

Term Expires 1960

James Buffington, Chairman — Edward F. Onion

Term Expires 1961

Edward A. Lamore — Winslow Warren

Committee on New Junior High School

Horace W. Fleming — Llewellyn L. Cross
Albert Procaccini — John Trickey, Chairman
Charles E. Rawson — John F. Powers, ex-officio advisor

Committee to Study Library Facilities

John M. Gray — William S. Sayward
Mrs. Harry W. Harding — P. Bernard Spillane
Carroll A. Homan, Chairman

Committee on Land for Future Schools

Arthur B. Dimmitt
Louis E. Hoegler, Jr.
Ralph P. Kelley
Richard Lovett, Chairman
Walter C. Rockwood
John F. Powers, ex-officio advisor

Water Committee

Zenas L. Bliss
Charles T. Conrad
Lawrence M. Lindblom
Lorrel B. Nichols
Ralph A. Wilkins, Chairman

Committee on Consolidating Town Offices and/or Adopting Town Manager Government

George B. Burnett
Vincent G. Fitzpatrick
Denis F. O'Brien
Lester J. Tarbell
Raymond F. White

Credit For Photos

Walpole Times
John A. Sullivan
Lynch Photo
Herbert W. Lewis
Beatrice K. Williams
Kenneth Pierce
McLean Photo

Cover Design

A. Philip Macchi

AT YOUR SERVICE

EMERGENCY:	Ambulance	MO 8-1212
	Police	MO 8-1212
	Fire	MO 8-0260

For information on:	Call	At
Administration	Town Engineer	MO 8-2550
Aid to Dependent Children	Welfare Dept.	" 8-2930
Appeal Board	Building Inspector	" 8-0037
Assessors	Board of Assessors	" 8-0037
Bills and Accounts	Town Accountant	" 8-0021
Birth Certificates	Town Clerk	" 8-0068
Civil Defense	Headquarters	" 8-2190
Construction Permits	Building Inspector	" 8-0037
Contagious Diseases	Board of Health	" 8-2550
Dog Licenses	Town Clerk	" 8-0068
Death Certificates	Town Clerk	" 8-0068
Elections	Town Clerk	" 8-0068
Engineering	Town Engineer	" 8-2550
Fire	Fire Chief	" 8-0260
Fire Permits	Fire Chief	" 8-0260
Fishing, Hunting and Trapping Licenses	Town Clerk	" 8-0068
Fuel Oil Storage	Fire Chief	" 8-0260
Garbage Collection	Board of Health	" 8-2550
Health Department	Board of Health	" 8-2550
Legal Matters	Town Counsel	" 8-0870
Library, Center	Public Library	" 8-0232
Library, East Walpole	Public Library	" 8-1590
Licenses and Permits	Engineer's Office	" 8-2550
Marriage Licenses	Town Clerk	" 8-0068
Milk Inspector	Board of Health	" 8-2550
Old Age Assistance	Welfare Dept.	" 8-2930
Planning Board	Town Hall	" 8-0021
Police	Police Dept.	" 8-1212
Purchasing	Town Engineer	" 8-2550
Schools	Supt. of Schools	" 8-0105
Selectmen	Town Hall	" 8-0658
Sewer Dept.	Engineer's Office	" 8-2550
Taxes, Assessments	Assessors	" 8-0037
Tax Collections	Tax Collector	" 8-0644
Town Engineer	Town Engineer's Office	" 8-2550
Town Treasurer	Treasurer's Office	" 8-1068
Veterans' Benefits	Town Hall	" 8-1068
Veterans' Housing	Housing Authority	" 8-1816
Vital Statistics	Town Clerk	" 8-0068
Voting, Registration	Registrars	" 8-0068
Water	Water Dept.	" 8-2550
Welfare	Welfare Dept.	" 8-2930
Wire Inspector	Engineer's Office	" 8-2550
Zoning	Planning Board	" 8-0021

TABLE OF CONTENTS

STATISTICS	Your Town	2
HISTORY	Highlights of 1958	3
BOARD OF SELECTMEN	Annual Report	6
TOWN ENGINEER	Highway Department, Chapter 90 Construction and Maintenance, Park Department, Sewer Department, Building Repairs, Water Department, Electrical Department, Plumbing Inspector, Town Forest Committee, Health Officer, Milk Inspector, Report of School Dentist and Dental Hygienist, Inspector of Animals, Supervisor of Swimming Pools	7
VISITING NURSE ASSOCIATION	Annual Report	18
POLICE DEPARTMENT	Annual Report	20
FIRE DEPARTMENT	Annual Report, Fire Alarm Maintenance	22
PUBLIC LIBRARY	Trustees and Staff, Statistics	26
TRUST FUND COMMISSIONERS	Annual Report	29
TOWN TREASURER	Annual Report	30
TOWN COUNSEL	Annual Report	31
PUBLIC WELFARE	Annual Report	31
BOARD OF APPEAL	Annual Report	32
BOARD OF ASSESSORS	Annual Report	33
TAX COLLECTOR	Annual Report	35
BUILDING INSPECTOR	Annual Report	35
PLANNING BOARD	Annual Report	36
CIVIL DEFENSE	Annual Report	36
HOUSING AUTHORITY	Annual Report	37
VETERANS SERVICES	Annual Report	37
INDUSTRIAL AND DEVELOPMENT COMMISSION	Annual Report	38
SCHOOL DEPARTMENT	Annual Report, Teachers in Service, School Personnel	39
TOWN ACCOUNTANT	Where the Money Came From, Where the Money Went, Balance Sheet, Debt Statement	54
VITAL STATISTICS	Births, Marriages, Deaths	67
TOWN CLERK	Abstracts of Town Meetings	83
LICENSES	Fish and Game Licenses	83
JURY LIST	List, Jurors Drawn	128
TOWN OFFICERS	Elected Town Officers, Appointed Town Officers, Town Committees	131

WALPOLE PRESS

At Memorial Day exercises, 1958, this plaque honoring all Walpole veterans was unveiled at the Town Square.

Junior Achievement President Thomas Hagen, of The Lebydo Company receives charter from William O. Forssell of The Kendall Company. This company is one of the several sponsors of Junior Achievement in Walpole.